WANT AD RATES.

Cash in advance
No order less than 15c.
3c a line for the first time.
1c a line for each subsequent consecutive time.
No ad counted less than three lines
The following schedule will be taken as basis for counting lines.

18 words or less	3 lines
19 to 25 words	4 lines
26 to 32 words	5 lines
33 to 39 words	6 lines
40 to 46 words	7 lines
47 to 53 words	8 lines
54 to 60 words	9 lines
61 to 67 words	10 lines

BRANCH OFFICES.

The following are the places from which you may have your want ads telephoned to The Review These branch offices have been established with a view to accommodating the public The price is just the same at a branch office as at the main office

GEORGE DAVIDSON Grocer, 900 East Cantrell street
A J KRUSE Grocer 1210 E. Eldorado
W O M CRUM Druggist, 1101 W Main
WILLIAM L. ALLEN, Grocer 1500 East William.
JOSEPH SCHONLE Grocer, 631 East Wood
FULTON BROS Grocers, 1585 N Water
OWEN MULKEY Grocery, 845 W Leafland
ARMSTRONG ELLIS W, Druggist 1001 East Herkimer
ARMSTRONG ELLIS W Druggist, 1111 North Water street.
GUS LARHARDT Confectioner 729 723 East Eldorado
SNYDER & SNYDER, Meat Market and Grocery 423 South Sigel street.

POSITION WANTED.

WANTED—BY YOUNG LADY TO WORK by the day Inquire Mrs McIntire over Lincoln Square Cafe

WANTED—POSITION STENOGRAPHIC AND clerical work can furnish best of references and have had two years experience A B C 15 care Review

WANTED—SITUATION AS HOUSEKEEPER in or near town for widower or small family H B care Review

HELP WANTED.

WANTED—LADIES OR GENTLEMEN TO canvass for fast selling article on salary or commission Address H 10 care Review

WANTED—CLUB OF TEN ORGANIZERS We tell you how a woman in every neighborhood may furnish her home beautifully FREE OF COST Drop us a postal asking our plan Catalog of premiums free
BUSHWAY FLAVORING EXTRACT CO DECATUR, ILL

HELP WANTED—MALE.

WANTED—INTELLIGENT YOUNG MAN able to trim windows Good prospect good pay Address N care Review

WANTED—MEN TO SELL ICE CREAM Call at once 1?1 North Main street

WANTED—YOUNG MAN OR BOY TO LEARN the tinners and plumbers trade would prefer one with some experience ?? North Water street W J WELLS

WANTED—MEN TO LEARN THE BARBER trade Short time required Tools given money earned while learning Positions waiting more calls for barbers than can be supplied Special inducements Write for catalogue Moler Barber College Chicago Ill

WANTED—A BRIGHT YOUNG MAN BEtween the ages of ? and ?? of general office work Make application in your own hand writing stating age address and previous experience Address to O W D care Review

WANTED—MARRIED MAN TO WORK ON farm where house etc is furnished Good wages and steady work to right party Call on C ASH One mile northeast of Harristown

WANTED—SOLICITOR FOR FIRE, HEALTH and accident insurance J W Barth over Burrows bank

WANTED—A FEW FIRST CLASS MACHINists Anderson Engine Co Shelbyville Ill

HELP WANTED—FEMALE.

WANTED—GIRL FOR GENERAL HOUSEwork Call at ?? West Decatur Mrs Harry Crea

WANTED—SECOND COOK AT THE MURray House ?? East North street

WANTED—WOMAN FOR LIGHT HOUSEkeeping steady employment Inquire at ?14 East Main street

WANTED AT ONCE—GOOD DINING ROOM girl and chamber maid at Frisco Hotel, Villa Grove Ill

WANTED—GIRL TO ADDRESS ENVELopes Must write fast Light hand and be experienced Address with full particulars D ? care Review

WANTED—AN EXPERIENCED GIRL OR woman for housework No washing Good wages Apply 405 W William St

WANTED—GIRL OR COOKING AND GENeral housework in small family Best wages paid References required Old phone 155 New phone 4?? 305 Powers Place

WANTED—A CAPABLE GIRL FOR GENeral housework small family good wages MRS J I WARD ?4 Prairie avenue

WANTED—GOOD DINING ROOM GIRL AT once Inmar Hotel 1?6 South Main street

MISCELLANEOUS WANTS.

WANTED—EGGS FROM FIRST CLASS S C White Leghorns and White Wyandottes G J Parke ?1 North Main street Telephone ?? Decatur Ill

WANTED TO BUY A 4x8 POOL TABLE Z Mehorn ?? N Main st Decatur Ill

PROFESSIONAL
THREE PHYSICIANS
Wanted for the states of Missouri Illinois and Indiana to manage branch of the National Sanitarium Co capital $100,000 Exclusive office practice to which is attached a handsome income with an interest in the general business An exceptional opportunity for men of ability National Sanitarium Co 21 South Fifth street Terre Haute Ind

WANTED—LARGE FURNISHED ROOM FOR light housekeeping with cost not to exceed $1? per month Within walking distance up town J M care Review

WANTED—WASHINGS TO DO SATISFACtion guaranteed Call or address B C 807 North Church street

WANTED—FOUR OR FIVE MODERN rooms or cottage man and wife References exchanged Address A B care Review

WANTED—WASHING TO DO AT HOME Mr Day 1843 North Union street

WANTED—FRESH SWEET CREAM IN ANY quantity at Loomis ??1 North Water st

WANTED—WASHINGS TO DO WORK guaranteed 430 South Colfax street

WANTED—WALL PAPER CLEANING ? years experience Leave word at Herrals Drug store Old phone ?23 William Siler

WANTED—WALL PAPER TO CLEAN BY expert cleaner ten years experience city Leave your orders at Spence Bros & Pease or Haines & Essick s book store and get reference GUS LEWIS

WANTED—STOCK TO PASTURE ON THE Springfield road one mile west of university Old phone 9014 ring 2 LY S & SON

WANTED—GOOD CLEAN CLOTHS FOR WIPING MACHINERY 2 CENTS POUND BRING THEM TO THE REVIEW COUNTING ROOM

WANTED—TO BUY.

WANTED BY
AARON SMICK 302 WAIT BLDG
Old Phone 668
I have a purchaser for a five or six room modern cottage in west part What have you?

FOR SALE—FARMS.

FOR SALE CHEAP—870 ACRES SNAP FOR stockmen no overflow or swamps land Great Springs, wood coal bluegrass in south eastern Iowa near great Santa Fe route For further information address Old Orchard Home Argyle, Iowa.

WELL IMPROVED FARMS VERY CHEAP Possession any time. E. P. McCarty & Son, Mound City, Kan.

FOR SALE—FARMS—(Con.)

FOR SALE—320 ACRES LAND QUARTER mile from railroad station good soil some improvements no buildings cheap for cash Also smaller farm and timbered tract on railroad Any of the land will double in value in five years Address James S Bicknell Clare Mich

FOR SALE—345 ACRES GOOD BLACK Illinois soil must be sold at once to settle up estate a bargain that will make you money can suit you in other tracts of land either in Illinois Indiana Missouri or Texas H J Thorne Forrest Ill

FOR SALE—27 ACRE FARM FOUR ROOM cottage and barn Good orchard six miles from town one mile from interurban Owner selling on account of sickness $2 000 L C Williskey 133 East Prairie street

FOR SALE—ILLINOIS FARMS FROM 10 acres up some good bargains Also north east Indiana and northwest Ohio farms any size well improved tiled gravel road good markets productive soil no better place to buy good farm and desirable home at reasonable price and on E Z terms Call on or write ALEXANDER ECKEL 123 N Water st

WHY PAY RENT? OWN YOUR OWN HOME AND BE HAPPY
Thousands of acres of the choicest hardwood lands in Michigan to choose from at prices ranging from $6 00 to $15 00 per acre on easy terms of payments For free illustrated pamphlet titled The Gateway to a Home giving full and reliable information regarding these lands including testimonials from a number of a great many people who have found homes for themselves on similar lands the past few years special rates for homeseekers and all further information call on or write
ALEXANDER ECKEL
123 N Water st Xclusive Agent

x—x—x—x—x—x—x—x—x—x—x

EXCURSION MAY ? TO SOUTHWEST TEXAS

Our land lies for nine miles along the Sunset route the largest trans-continental trunk line in the United States—1?0 miles west of San Antonio ?0 miles north of Eagle Pass and 16 miles north of the new coal fields there Land is slightly rolling prairie covered with thick native Mesquite Tobosa and Colorado grasses with some mesquite brush
Soil—A heavy black sandy loam from two to four feet deep clay subsoil Very fertile and easy to cultivate Wheat oats corn cotton alfalfa beans and hay of various kinds fruit of all kinds figs berries grapes also two crops of potatoes and all garden vegetables in one year Cabbage by Jan 1?
PRICE PER ACRE—From $10 to $16 This is a famous health resort Average temperature about 68 summer 75 winter 65

EXCURSION MAY ?
$23 00 FOR ROUND TRIP
to Eagle Pass Meals and berth on car $1 50 per day
For full particulars see RAY YAILS Cerro Gordo J W Six Argenta J In Carroll Lovington J J Haslam Mowcaqua T C Grady Maroa or Mr Smith Macon

LYONS RAMEO
311 Powers Building Decatur Ill

x—x—x—x—x—x—x—x—x—x—x

FOR SALE—A FINE DUCK AND CHICKEN farm Maxfield Ky Profits $ 000 per year Trade estate liked in two ty states $ 00 ?? terms Reasonable J F VASOM

DESIRABLE COLORADO RANCH FINEST MOUNTAIN VIEW IN THE STATE
For Sale—Three hundred and twenty acre ranch fifty one miles out from and 1 500 feet higher than Denver finest mountain view in Colorado fine eight room cottage comfortably furnished 100 acres covered with fine pine groves plenty of wood for fuel fine water for stock and house use and nice pond fed by spring first class and railroad station near by For price and further particulars address
L D REYNOLDS
Dayton Ohio

CORN LANDS FOR SALE
140 acres—located two miles from good town new seven room house large new barn wind mill orchard hog pasture fenced with American woven wire land lays level and all black deep prairie soil Price $85 per acre on good terms Just the farm for Illinois farmer Lots of farms for sale here Also another fine farm of ?? acres for sale
H G ARNOLD
Garden Grove Iowa

FOR FINE FARMS AND FRUIT LANDS pine and hardwood timber write to C R McRea Manager Ouachita Valley Real Estate Agency Camden Arkansas

FOR SALE—A 160 ACRE MISSOURI FARM new five room house large barn plenty of fruit good water ?? miles to railroad town, telephone This is a model farm and fine land only $60 per acre for quick sale Also 140 acres deep black soil good house and barn fruit water 10 acres timber 1½ miles from town of 1 500 every acre tillable $50 per acre These farms are located in the best part of Missouri and are priced right for quick sale Address
J C FAULKNER
Havana Ill

ORDWAY SUGAR CITY AND OLNEY COLORADO
IRRIGATED LAND
If you were a suited sunshine and could control the moisture on any given 160 acres in Macon county you could double the profits now being made and it would double in value in five years We have the sunshine and control the moisture in the Ordway district
If your $150 land in Macon county renting from $5 00 to $6 00 per acre cash could be rented for $10 00 to $12 00 it would double in value in five years
That s what our land rents for and we promise it will double in value in five years or less Does this appeal to you
If you can sell your land in Macon county which rents for $5 00 to $6 00 per acre and buy land for $100 that will rent for $10 00 to $12 00 per acre it would be a good deal
We offer in the Ordway district land from $50 to $100 per acre that will double in value in five years or less and the annual profit in farming will be more than double the results obtained on the best land in Macon county
Ask Nathan A Carr John N Hill Thomas Fountain and John ?? all about our irrigated district and whether they found it as good as we represented
We are sole agents for all the land for sale by the Twin Lakes Land Water Co sale by the Twin Lakes Land & Water Co which are the only lands in this district with reliable water supply
CLARK & CLARK
107 East North Street
Decatur Ill.

TWO CHOICE ILLINOIS FARMS FOR SALE
One containing 400 acres at $ 50 per acre well improved the other containing 320 acres at $125 per acre fairly well improved Both lying 1½ miles of Stronghurst Ill Both fine tool and grain farms
Address Box 184
Stronghurst Ill

FOR SALE—KENTUCKY FARMS NETTING 12 to 15 per cent as good as Illinois farms at $40 to $75 an acre All sizes W H Blakeley Bowling Green Ky

FOR SALE AND EXCHANGE—GOOD black rich alfalfa corn and wheat farms well improved in central and eastern Kansas I can make you money Act quickly J W Dry Mexico Mo

BUSINESS OPPORTUNITIES.

FOR SALE—GROCERY AND GENERAL NOtion store nice clean stock good fixtures Might take vacant lot as part payment Other business Call at once ?? West Green street Decatur

FOR SALE NICE CLEAN CONFECTIONery and cigar store doing a nice business Address I ?? care Review

FOR SALE TO CASH BUYER—GROCERY confectionery milk depot heavy butter and egg market Ideal business location Stock fixtures including new $303 soda fountain $500 cash Address at once W E Truesch care Review or old phone 207

I HAVE SOME MONEY TO INVEST IN small manufacturing business or will develop some good invention What have you to offer? Address W C J care Review

FOR SALE—RESTAURANT AND EIGHT sleeping rooms Good location Cheap if taken at once Address Leonard Minar Sullivan Ill

CAN FURNISH YOU A 6 PER CENT INvestment large or small amounts real estate security endorsed by the banks See PHARO with B K Durfee 135 East Prairie street

N T WATSON & SON—BULLETIN
FOR SALE—ONLY DRUG STORE IN TOWN of 700 population Owner will sell on account of sickness Cleared $2 000 last year Invoice $3 700 Price $3 000 if sold soon
Bakery meats and fancy grocery in heart of city well established cash trade Capital required $3 500
Finest confectionery and candy manufacturing store in city well established trade Capital required $6 500
Controlling interest in a fine manufacturing business good salary and old established trade Capital required $1? 000
Best European hotel in city showing net profit of $3,500 Per annum lease and low rent. Price $6 500
For particulars of above address
N. T. WATSON & SON, 318 Wait bldg

BUSINESS OPPORTUNITIES—(Con.)

A GOOD OFFER
Our retail business Have cleared $30 000 Will sell for $1 000 cash $2 000 on time to settle up partnership Address A care Review

FOR SALE—CITY PROPERTY.

FOR RENT—NEW SIX ROOM HOUSE north side or will sell $50 down Dr Wood 12? North Water street

FOR SALE OR RENT—HOUSE ON corner William and College streets 60 feet front by 1?? feet with a good stable and good walls all around nine rooms with all modern improvements corner lot price $5 600 rents at $30 a month
Also a house on the corner of Water and Marietta streets six rooms with all modern improvements
Call at J R Race s house between 12 and 1 o clock or after 6 in the evening

FOR SALE—
9 rooms modern $? 000
4 rooms close in $1 ?00
8 rooms modern $3 000
4 rooms $1 0 0
4 rooms new $1 250 easy terms
6 rooms new $1 600 easy terms
7 rooms 50 foot lot $1 ? 0
10 rooms lot 120x150 for $5 600
GHER & EVANS Millikin building

FOR SALE—MODERN HOUSE 8 ROOMS west part $3 400 Three hundred on payments $100 cash $?0 per month V B Russell ?11 Millikin building

FOR SALE—NEW FOUR ROOM HOUSE near car line good tiled basement large lot See owner I B Jack 146 East Main street

FOR SALE—FIVE ROOM HOUSE OUTSIDE property $1 000 $600 cash J W Barth 1?? North Water street

FOR SALE OR RENT—A FIRST CLASS strictly modern new eight room house with all modern conveniences electric lights hot and cold water bath sewerage furnace cement walks etc Will be ready for occupancy May ? It is on West North street at the corner facing the university grounds Will not rent to parties who sublet
A R SHICER Owner Moweaqua Ill

FOR SALE

16 room house	W Eldorado	$4 500
15 room house	N Church	1 6?0
1? room house	N Union	4 000
1? room house	W Cerro Gordo	? 800
6 room house	Whitchel avenue	? 00
1? room house	N College	? 400
14 room house	E Wiggs ner	1 ?00

Farms exchanged for city property
Steamship Tickets to Europe and return
List your property for sale trade or rent with B B WIRWAFZ
1?3 East Prairie street

NOTICE TO INVESTORS
FOR SALE BY AARON SMICK
? Wait Building
Strictly modern cottage eight blocks from transfer house Rents for $30 per month Must be sold at once

FOR SALE—CHEAPEST PIECE OF PROPerty on North Edward street car line Owner moving away so don t delay Corner ? ? nearly new two story house seven rooms Get in quick on it this week Brueck ?1? North Main street Xclusive Agent

FOR SALE—NEW SIX ROOMS WEST DEcatur $1 ?50
Nice five rooms East Leafland $1 700
Fine eight room house West Decatur street two mantels and grates 6? feet front good barn to trade for cottage
Fine lot Beman addition $4 0
Nice lot East William street paved $1 1?0
Property for sale in any part of the city
J M FICKLE
146 East Main street

FOR SALE—
? room house on Center st $1 ? 0
? room close in west side $? 800
? room N Calhoun $1 100 rents $12
? room modern house new W Decatur $4 800
5 room W Wood close in $1 ?0
8 room modern house N Main $4 ??
J M HUTT RICE GALLAGHER
119 So Water street

FOR SALE—NEAT 4 ROOM COTTAGE AND two lots two blocks from street cars $1 ?0
Seven room house on paved street $1 ?00
Fine lot in 900 block North College
Three lots in northwest part to trade on improved property
Splendid farm of 200 acres all in cultivation and good improvements near Crookston Minn Will trade for Decatur property
W F PICKLE 1?7 East Main st

FOR SALE—
At a bargain for a short time only six room house with city water close in $?00
B K DURFEE
135 East Prairie street

FOR SALE—EIGHT ROOMS MODERN close in $600 cash balance time Five cottages modern ?? ten rooms modern one block of transfer two modern nine rooms three blocks of transfer two lots sewer and water west side 80x150 $1 1?0 8 rooms partly modern house barn lot 1?0x150 $1 0?0 Five lot North Water lot North Main $1 200 Four houses N Edward some modern
A C ALLEN 141 East Main st

FOR SALE BY
AARON SMICK 302 WAIT BLDG
Two new six room houses north part $1 6?0 $??0 cash balance $1? per month
Six room cottage West Green street $?00 $?00 cash balance $10 per month
New five room cottage North College street $?
New five room modern cottage North Union street $? 000
New six room modern cottage North Church street $3 300
Seven rooms nearly new modern house in southwest part $? 1? $900 cash balance easy terms This is a bargain

FOR SALE—EIGHT ROOM HOUSE PARTLY modern ?0 feet front corner lot East Herkimer street $?
Eight rooms North Water $ 100 splendid investment
Four room cottage East Main street $1 800
Small properties in all parts of the city
Lots along sewer and water street car one block from Durfee school $200 cash or time
L C WILSKEY
1?3 East Prairie st

FOR SALE—MODERN AND PLAIN HOUSES very reasonable Lots in University Place $??0 Lots in Beman Place $4 0
O SCHMACHTENBERGER
Over the National Bank of Decatur
Agent for Arkansas and Texas Land

FOR SALE—MODERN SIX ROOM COTTAGE on North Main street Apply S Dedman 1340 West Wood street

FOR SALE—SEVEN ROOM MODERN COTtage new three blocks of university Call Reed s Grocery 1097 West Cerro Gordo st

FOR SALE—VACANT LOTS.

FOR SALE—THREE LOTS 40x150 WITH A three room cottage summer house and out buildings in Hammond Ill Address
R L S Winds ? Il
R R No ? Box ?

FOR SALE—CHEAP IF TAKEN AT ONCE corner lot desirable location Inquire at 8?? North Main street

FOR SALE—TEN DAYS OFFER OF TWO elegant lots overlooking the university athletic grounds Have cement walks and sewerage Price $800 if sold separate If sold together $1 ?0 spot cash No better location in Decatur Write or phone A R SPICER Owner Moweaqua Ill

FOR SALE—RAILROAD FRONTAGE 40 feet running back to Wabash tracks on Wabash avenue $? 0?0 for a short time only Brueck 21? North Main street

FOR SALE—$200—KAUFT EINE SCHOENE vacant ot oestich fon der German Catholic church $?0 cash das andern auf lange zeit sprechen see for bei Brueck 21? North Main street Xclusive Agent

FOR SALE—SIX LARGE LOTS N CHURCH st all for $1 6?0 cash and time Chance to make some easy money Brueck 21? North Main street Xclusive Agent

WANTED BY
AARON SMICK 302 WAIT BLDG
Old Phone 668,
List your vacant lots with me I have purchasers for lots in all parts of the city

FOR SALE—
Desirable lots in all parts of the city
B K DURFEE
135 East Prairie street

FOR SALE—LOTS IN WABASH PLACE Urban Place and East Park Boulevards Will sell you a lot and build you a house to suit Two nice Elson Heights lots owner moving away and will take just what he has paid in Frank Godwin & Co, 319 North Water street

FOR SALE—$450 BUYS NICE LOT ON N Church street paving paid Owner nonresident and don t know the value east front Brueck 21? N Main, Xclusive Agent.

POULTRY, BIRDS AND PETS.

FOR SALE—PURE BRED HOMER PIGEONS $1 00 per pair well mated and money makers Scott C Taylor Bement, Ill

FOR SALE—10 PLYMOUTH ROCK HENS, also chicken house and fence 331 East Center street New phone 373

FOR SALE—LIVE STOCK.

FOR SALE—ONE IRON GRAY HORSE, WEIGHT 1 600 POUNDS ONE BAY MARE WEIGHT 1 400 POUNDS ONE BLACK HORSE WEIGHT 1 1?0 POUNDS ONE BAY HORSE WEIGHT 1 100 POUNDS ONE BAY PONY GOOD DRIVER FOUR WIDE TIRE STUDEBAKER WAGONS DUMP BOARDS AND COAL BEDS FOUR SETS OF HARNESS FOUR WHEEL SCRAPERS ?47 CENTRAL AVENUE
THOMAS L TERNLUS

FOR SALE—FRESH THREE GALLON MILCH cow also two calves weaned Call 1??1 N Church st

FOR SALE—A GOOD HORSE HARNESS rubber tired phaeton and Jewel gas range 37 West Wood Call upstairs New phone 411

FOR SALE OR TRADE—TEAM OF HORSES weight 2 400 pounds Call at ?10 West Wood

FOR SALE—ONE FIVE YEAR OLD BLACK mare city broke and gentle weighing 1 2?0 pounds Will sell on a guarantee One dark iron gray five years old weighing 1 1?0 pounds sound and a gentleman s driver Call at 960 West Decatur street or phone 649 old
C E WESTON

FOR SALE SMALL DRIVING MARE WILL weigh about 8 0 pounds city broke Also surrey and harness 102? East Prairie street call forenoons

MALE HOGS—
DUROC JERSEY MALE HOGS FOR SALE THREE AND A HALF MILES SOUTH OF HARRISTOWN
OUR NAME IS A GUARANTEE
TEGRAM & HOSTETLER
CITIZENS BANK BUILDING
DECATUR ILL

FOR SALE—GOOD WORK MARE CHEAP Weight about 1 ?00 pounds 111 West Eldorado street

FOR SALE—FIRST CLASS COW CALL morning and evening ??6 Oakland avenue

FOR SALE—BAY MARE EIGHT YEARS old city broke
??3 west Decatur St

FOR SALE—MISCELLANEOUS.

FOR SALE—A VERY STYLISH SADDLE horse and single driver for sale or trade for heavy horse Call ?6 West Eldorado street at 1 or ?0

FOR SALE $ SCHAEFFER PIANO CERTIFICATE cheap Address M ? D care Review

FOR SALE AT SACRIFICE JOB PRINTING outfit complete used three months by ? ? a Washington typ in series etc Owner not a printer Lock Box ? Taylorville Ill

FOR SALE—SET OF HEAVY BRITCHES harness furniture of all kinds Call at ?14 West Main street Old phone 1018

FOR SALE OR TRADE—$50 PIANO CERTIFICATE Apply at ?? 0 Forest avenue city

FOR SALE—CABBAGE TOMATO AND CAULIFLOWER plants M Z Kellogg 1?6 East North street or ?6 South Franklin street

FOR SALE—$50 PIANO CERTIFICATE WILL trade for one dozen hens or an incubator or brooder Address P care Review

FOR SALE—A COURSE IN HIGHER ACcounting in the International Accountants Society Detroit Mich Fall paid and will sell at a liberal discount A C OWINGS
Brown s Business College

FOR SALE—$50 PIANO CERTIFICATE AT A very reasonable price Call at ??0 West Main street city

FOR SALE—SHOW CASE COUNTERS AND shelving Address Curtis Shaw ?03 West Decatur street

CLOVER HAY IN BARN FOR SALE THREE MILES SOUTH OF HARRISTOWN BOTH PHONES
TEGRAM & HOSTETLER
CITIZENS BANK BUILDING

FOR SALE—FOR SALE—SQUARE PIANO furniture fruit jars stove and household goods Will sell on account of leaving city ?26 Oakland avenue

FOR SALE—5 000 YOUNG WHITE OAK posts seven foot split Can load either Wabash or Illinois Central at Lodge Station Ill Write
REBER HUSTON
Monticello Ill

COBS FOR SALE
$1 50 per load
GEORGE W LYONS
??? West Green Phone 317 New 4??

DECATUR ELECTRIC CLOCKS
DECATUR ELECTRIC CLOCKS
DECATUR ELECTRIC CLOCKS
Standard time furnished by electricity Models Inventions perfected Special work Typewriters electric clocks time registers fan motors etc repaired Modern equipment.
ROBERT L HIGHI,
2?0 East William street
New Phone 447
Six years with Frank Curtis Co of this city

FOR SALE—VEHICLES.

FOR SALE—A RAMBLER RUNABOUT IN first class condition Will sell cheap Call at South Water street Johnson & Francisco

FOR SALE OR TRADE—A FIRST CLASS Victory carriage rubber tires all in first class condition W A Parrish 1?5 North Main street

FOR SALE PHAETON RUBBER TIRED in good condition cheap A Hartman ?6? West Eugh street Old phone

FOR SALE—WIDE TIRE WAGON $ A small horse good surrey Wayne training cart narrow tire wagon Two good cultivators cash or time Money to loan on furniture pianos stock etc Walt Garver ?? North Side Central Park

FOR SALE—TOP BUGGY RUBBER TIRE good as new will sell cheap Call Decatur Lumber Co or 1643 North Water street L O Good

FOR SALE—RUBBER TIRED FULL LEAther top phaeton in good condition Inquire 4?5 West Decatur street

FOR SALE—RUBBER TIRE SURREY CAN be seen at Diller Bros 236 West Wood st M W Randolph ??9 North Union street

FOR SALE—A NO 1 TOP BUGGY WITH pole McFarland make Bargain McGee Livery Barn

FOR RENT—ROOMS.

FOR RENT BRIGHT FURNISHED ROOM for gentlemen only All modern conveniences References exchanged ?0 North Edward st Old phone 1?84

FOR RENT—ROOMS FURNISHED NEW and modern board if desired Also gas plate for sale ?6 North Jackson

FOR RENT—THREE FURNISHED ROOMS in modern house Call after ? o clock at 27? West Main street

FOR RENT PLEASANT AIRY FURNISHed room suitable for one or two Modern conveniences 136 West North street

FOR RENT—NICELY FURNISHED ROOMS from $1 ?0 per week and upward for men only 227½ North Main street

FOR RENT—NICELY FURNISHED FRONT room modern house Private family Gentlemen preferred 614 West North street

FOR RENT—FRONT ROOM SECOND FLOOR for two gentlemen half block from car board next door 115 East King street

FOR RENT—A NICE FURNISHED ROOM suitable for gentleman, within one block of square Call 2?0 West ?ain st upstairs

FOR RENT—TWO UNFURNISHED FRONT rooms ground floor modern Board if desired References required Corner North Edward and Cerro Gordo streets

FOR RENT—NEWLY FURNISHED MODERN room over 403 North Main street

FOR RENT—ONE LARGE ROOM FURNished or unfurnished 561 North Franklin st

FOR RENT—FURNISHED ROOM IN MODern house Board if desired 19 West Eldorado street

FOR RENT—FURNISHED ROOM MODERN house 526 North Union street

FOR RENT—FURNISHED ROOMS ALL modern conveniences, steam heat etc. 4?6 West Eldorado street

FOR RENT—HOUSES.

FOR RENT—SIX ROOM HOUSE INQUIRE 1582 North Church street

FOR RENT—SEVEN ROOM HOUSE AT CORner Sangamon and Clinton streets Apply S R Moffett 711 Bright street

FOR RENT—FIVE ROOM HOUSE INQUIRE 1538 North East Railroad avenue

FOR RENT.

FOR RENT—
Building good location for lunch room
Four room house $10
Eight-room house modern $30
B K DURFEE
135 East Prairie street

FOR RENT—DESK ROOM IN LARGE FRONT room Best location in city Address Desk, care Review Great opportunity

FOR RENT—OFFICES IN REVIEW BUILDing One suite on first floor and one on second might be let in single rooms Inquire H D JOHNSON Review Business Office

LIGHT HOUSEKEEPING.

FOR RENT—UNFURNISHED ROOMS FOR light housekeeping Call at 606 East Eldorado street

FOR RENT—TWO FURNISHED ROOMS FOR light housekeeping modern improvements 526 North Church street

FOR RENT—TWO OR THREE HANDSOME unfurnished rooms housekeeping if desired No children 1?6 West North street

FOR RENT—TWO OF THREE NICELY furnished rooms for light housekeeping to party without children 1?? N Water

FOR RENT—LARGE FURNISHED LIGHT housekeeping rooms with close ? first floor private entrance Cheap 14? East Green street

FOR SALE—HOUSEHOLD GOODS.

FOR SALE
Gasoline ranges and small gasoline stove two hole gasoline stoves and range Also steel ranges and cook stoves Rolled top desk and bookcase combined refrigerators folding beds and new cane chairs $3 ?0 Also all kinds of household goods CHANCE
147 South Main street

FOR SALE CHEAP—A GOOD GAS STOVE with 16 inch oven Inquire 60? West Prairie avenue

FOR SALE—AN OAK WRITING DESK IN good condition 10?4 West Wood street

FOR SALE—LARGE COUCH QUICK MEAL gasoline range in excellent condition very cheap 104? North Water street

FOR SALE—SUPERIOR STEEL RANGE with water back Excellent condition Inquire 1?4? North Water street

FOR SALE—DOMESTIC NEW HOME AND Standard sewing machines on easy payments Also second hand machines Repairing a specialty George DAVIDSON the Sewing Machine Man 2?1 North Main street

FOR SALE—EGGS.

FOR SALE—EGGS FROM PURE B ROCKS and S C B Leghorns ?c per 15 ?1?9 N Union Telephone old 8?7 new 9

FOR SALE—WHITE WYANDOTTE EGGS from my prize winning stock at $1 ?0 and $? 00 per 15 The Pythian Poultry Farm L I BARNES R R No ?

EGGS AND CHICKS FROM A CROSS OF Barred Rock and White Wyandotte Not scrubs Eggs guaranteed ? per cent fertile ?c per 15 $4 per 100 Strong chicks 10c each Sitting hens ?c per pound
R L CHURCH
11? S S?? st Riverside

FOR SALE—EGGS FROM PRIZE-WINNERS S C Brown Leghorns $1 per 15 Bell phone ?011 ring 3 MRS J L KEISTER
Rural Route No 8

FOR SALE — EGGS FOR HATCHING Barred and Buff Plymouth Rocks Silver and Golden Wyandottes and Light Brahmas All pure bred stock New phone ? on ? J A BARNES Rural Route No 4 Decatur Ill

LOST OR FOUND.

LOST—FAIR WHITE PEARL ROSARY beads between Broadway and Calhoun and William streets Return to ?? East North st

LOST—HALF OF STEEL BELT BUCKLE on Edward street car Return to ?00 West King street and receive reward

LOST—FIRST OF LAST WEEK A BROOCH between First M E church and West Prairie avenue via First Presbyterian church Finder return to ?? West Prairie avenue and receive reward

LOST—A SMALL GOLD EMBLEM PIN, globe shape with parallel red marking across the face Return to 616 West Prairie avenue Reward

LOST—LADY S HUNTING CASE GOLD watch case No ??? Black silk fob with cadet tournament pin attached Lost between Catholic church and depot on East North to Broadway then down Eldorado Return to Review office for reward

LOST—TUESDAY EVENING AT CHRISTIAN Tabernacle or between there and 1?5 East Bradford Carmen bracelet engraved Lena Please return to Frank Curtis receive reward

LOST—BETWEEN REVIEW AND 1041 WEST Main street ?? of Millikin seal Liberal reward will be given for return to H W McDavid 1041 West Main street

MUSICAL GOODS.

FOR SALE—$50 PIANO CERTIFICATE 30? South Main street or phone 1??? old phone

FOR SALE OR TRADE FOR LOT—UPRIGHT piano good as new in firstclass order 1?? N Water St

LIVERY AND TRANSFER.

MOVING, STORAGE PACKING FURNIture see us We move furniture without scratching or breaking ? Old phone 413 & M Meridith New phone 648

BAGGAGE AND TRANSFER LINE—When you want a trunk box or parcel hauled call up Meridith We have all kinds of delivery wagons Old phone 413 new 648

MONEY TO LOAN—CHATTELS.

MONEY TO LOAN
George W Enlhart at No 1?7 N Water st and 60? E Eldorado st loans money on FURNITURE PIANOS DIAMONDS HORSES CATTLE GRAIN AND PERSONAL SECURITY Our rates are the lowest We require no weekly or monthly payments You have absolute use of the money for the time you want it nothing taken out in advance We loan for the interest and not your property Better see us before you contract for a new loan or renew an old one

MONEY—WE LOAN MONEY ON FURNIture pianos teams wagons etc on easy payments We won t tell New telephone ?41
FIDELITY LOAN CO
154 South Water St
First stairway south of Opera House

MONEY I MAKE LOANS ON
MONEY Furniture
MONEY Pianos
MONEY Horses
MONEY Cattle,
MONEY Grain
MONEY and other securities
MONEY Loans made quickly and
MONEY strictly private Payments
MONEY made to suit your convenience
MONEY It will pay you to come and
MONEY see me before going else-
MONEY where
MONEY Call write or phone and we
MONEY will give you information
MONEY Room 328 Wait Building
MONEY Old Phone 149
MONEY ? Saturday evenings.
MONEY E F BROWN

MONEY LOANED ON FURNITURE, PIANOS, horses cows hogs All business confidential Harry Fisk Arcade Building

BORROWERS!
WE LEND MONEY ON HORSES, COWS GRAIN AND GROWING CROPS PIANOS FURNITURE, ETC OR ON ANY GOOD COLLATERAL OR PERSONAL SECURITY, ON EASIER TERMS THAN ANY OTHER BROKERS WE BUY NOTES, OPEN SATURDAY NIGHT UNTIL 8.30
A. T SUMMERS & SON, 110 WATER ST., NEXT TO MILLIKIN BANK.

MONEY TO LOAN—(Con.)

BARGAINS IN MONEY
Sounds strange but it is a fact Why not look for a bargain in money as well as anything else? You can not afford to pay more for money than it is worth to you
That is where we come in You can borrow money on your furniture piano live stock diamonds, or watch and we give you all the time you need and make your payments as small as you like Each payment reduces your loan You can t afford to pay two or three years on a loan then still owe as much as you did in the beginning Get it where you can pay it off $1 ?0 is the weekly payment on a $50 00 loan for fifty weeks Other amounts in same proportion
If you need money and can not call at our office fill out and mail to us the following blank and we will send a representative to you

Name ....
Wife s name ....
Address ....
Amount wanted ....
Kind of security ....
Occupation ....

ILLINOIS MORTGAGE LOAN CO
Rooms 7 and 8 Conklin bldg
Half square north of transfer station
Open Saturday evenings
Both phones

MONEY TO LOAN
Your security and terms are satisfactory
PEGRAM & COMPANY
Citizens Bank Building

WAS IT RIGHT?
Did you get what you aimed for?
ARE YOU SATISFIED?
Was your business kept confidential?
ARE YOUR INTERESTS PROTECTED?
Is your loan firm persistent and exacting?
DID YOU GET A FAIR DEAL?
Do you now think of changing your loan to another firm contracting for a new loan or renewing an old one If so you can save money and trouble by giving your loan business to WALT GARVER ?? North Side Central Park

MONEY TO LOAN
YOU CAN BORROW MONEY FROM US ON ANY CLASS OF SECURITY OF VALUE AT ANY TIME WITH PRIVILEGE OF RENEWAL WHEN DUE OR YOU CAN PAY LOAN IN PARTIAL PAYMENTS OUR TERMS ARE EASY AND OUR RATES THE BEST OFFERED IN THE CITY ALL BUSINESS IS STRICTLY CONFIDENTIAL CALL AND BE CONVINCED ROOMS 418 420 WAIT BUILDING W H NICHOLSON

MONEY TO LOAN—REAL ESTATE.

LOAN MONEY—ANY AMOUNT ON REAL estate Lowest interest rates terms to suit borrower Geo Power ? m ?18 Millikin bldg

TO LOAN—$100 AND UPWARD ON CITY real estate Six per cent interest Walters & Latham over Burrows bank

MONEY TO LOAN REASONABLE RATES on good real estate security Call or phone 7?0 ?1? Millikin building Old phone ??

MONEY TO LOAN—ANY AMOUNT ON real estate security at lowest rates of interest liberal payment privileges Dicker son & Lee Lawyers 14? East Main street

MONEY TO LOAN—ANY AMOUNT ON real estate Payments accepted at any time stopping interest on amount paid Bartschl Bros & O Mara, 123 East Main street.

MISCELLANEOUS.

REMEMBER THE EXCURSION TO KAY County Oklahoma Tuesday May ? MUIR & SMITH Room ? Stine bldg

H PASCO LAWYER NOTARY PUBLIC Pensions bankruptcy collections law school ? ules contracts deeds mortgages Over West ?

WE CALL THEM PENNY PANELS FIFteen full length photos ?x4 inches, three positions 50c East End Gallery 10?? East Eldorado street Sunday hours 1 to 4

SANITARY STEAM AND DRY CLEANING Company Ladies skirts ?c and up Suits pressed, 50c 111 East Main street second floor MRS FINCH

TO BUILDERS—THE BOARD OF EDUCAtion will receive sealed bids for building a four-room school house on East William street until noon of Tuesday May ? 190? Plans and specifications can be seen at the office of M G Patterson Architect J I Roach Pres I A Gastman Clerk

FOR EXCAVATING CALL ON J M CONstant 1037 North Monroe street Telephone 210? All work guaranteed

WANTED
Your Roofing and Spouting Barringer Bros Low Prices 30?5 North Water Old Phone

THE OAK BARBER SHOP UNDER MILLIkin bank is always ready to welcome you Will give you up to date work Call and see me Everything neat and clean Yours for satisfaction J H LISTON Proprietor

PASTURE
PASTURE
for
COWS AND HORSES
COWS AND HORSES
I have 100 acres of fine pasture ready for pasturing April ?0 2½ miles west on Springfield road For further information call old phone County 9013 ring ? First house left side, after crossing Stevens creek
CHARLES W MOFFET
CHARLES W MOFFET

COLLECTIONS — WE COLLECT BOARD bills rent wages store accounts labor claims bar bills jobbers and wholesalers accounts notes judgments and debts of long standing All classes of claims collected on percentage no advance fees for our services A T Summers & Son 110 North Water street

COMPRESSED AIR CARPET CLEANING Company Special attention given to all work Call for carpets rugs and deliver Old phone 413 new 648 MERIDITH

CARPETS CLEANED LAID AND MADE over at Zeigler s Carpet Cleaning Works New phone 906 Old phone 1?1?

BOOK BINDING—PRACTICAL BOOK BINDing and blank book manufacturer 127 S Water st Decatur Ill Herman Spies Magazines bound and names stamped in gold on books pocketbooks memorandum books toilet cases etc

RESTAURANTS

WANTED—FRIENDS TO KNOW THAT I S I MYERS have just opened a restaurant at 215 South Park street
$? ?? for $? ?0
Meal Tickets for next ? days
Coffee and rolls ?c
Coffee and Doughnuts ?c

TO EXCHANGE.

TO EXCHANGE—
An 80 acre farm worth $?0 an acre in the oil belt of Illinois Will exchange for Decatur property worth up to $4 000 or will sell for cash
LEN L DRUM
Care Herald Office

TO EXCHANGE GOOD ILLINOIS FARM for Missouri land 160 acres Missouri for city property V B Russell Millikin building

PERSONAL.

WANTED—BY A YOUNG WIDOW TO CORrespond with a gentleman between 35 and 40 years of age, farmer preferred Irene ??

PUBLIC SALE.

CONSTABLE SALE

Saturday May 4 1907 1 p m at court house One bay horse ? years old one surrey nearly new one Departure cultivator nearly new one set of surrey harness collar and hames one set express harness one set of double work harness J F LLOYD

LEGAL NOTICES.

TO ALL WHOM IT MAY CONCERN—YOU will take notice that the undersigned intends making application at the regular meeting of the City Council in the City of Decatur Illinois on the 6th day of May A D 1907 for a license to retail intoxicating liquors in a house or store building situated on lot two (2) in block seven (7) of Allen McReynolds & Co s Addition to the City of Decatur County of Macon and State of Illinois also described as No 241 South Park street in said City of Decatur, said house and premises being owned by Almira Stoner and Fred Stoner
J A KNOTTS
Dated at Decatur, Illinois, this 26th day of April, A. D. 1907.

CHANCERY NOTICE—STATE OF ILLINOIS County of Macon—ss In the Circuit Court May term, A D 1907 Bertha A Nichols vs Burton A Nichols In chancery
It appearing by affidavit filed in my office that the residence of Burton A Nichols the defendant in the above entitled suit is unknown and that upon due inquiry his residence can not be ascertained notice is hereby given to you the said Burton A Nichols that the above named complainant has filed her bill of complaint in said court on the chancery side thereof which said suit is now pending and that summons thereupon issued out of said court against you the said Burton A Nichols returnable on the first day of the next May term thereof to be held at the court house in Decatur on the second Monday of May, A D 1907 Now unless you the said Burton A Nichols, shall be and appear on the first day of said term of said court and plead answer or demur to said bill of complaint the same will be taken as confessed against you and decree rendered according to the prayer thereof
Dated, this 12th day of April A D 1907
JOHN ALLEN Clerk
REDMON & HOGAN Solicitors

BIDS WANTED
Atlanta Ill April 24 1907
Sealed proposals will be received by the Public Library Board Atlanta Ill until ? o clock p m Tuesday May ? 1907 for the furnishing of all labor and materials necessary to build and complete the Public Library building in said city according to plans and specifications ? ? the same
Plans and specifications may be seen at the office of the architect Paul O Moratz Bloomington Ill and with A W Chenoweth president of the building committee
The board reserves the right to reject any and all bids A W CHENOWETH
President of the Building Committee

NOTICE I WISH TO NOTIFY THE PUBLIC that I will not be responsible for any debts contracted by my son Tony Miller or by my daughter Hazel M Miller
MRS ROSE HUGHES

Railway Time Tables

ILLINOIS CENTRAL

MAIN LINE NORTHBOUND
13 Except Sunday (mail) ? ? ? ?
1?6 Daily arrives ? ? ? ?
1? Daily ? ? ? ?
1?0 Ex Sunday ? ? ? ?
1? Ex Sunday ? ? ? ?

MAIN LINE SOUTHBOUND
1? ? ? ? ?
1?1 Except Sunday ? ? ?
1?? Daily ? ? ? ?
1? Except ? ? ? ?
1? Daily ? ? ? ?

PEORIA DIVISION
TO PEORIA / FROM PEORIA
?? Ex Sun ? ? ?
? Daily ? ? ?
? Daily ? ? ?

TO EVANSVILLE / FROM EVANSVILLE
?? Daily ? ? ?
? Ex Sun ? ? ?
?0? Daily ex Sun ? ? ?
? Sunday ? ? ?

VIA CHAMPAIGN LINE
? To Champaign Daily ? ? ?
? From Champaign Daily arrives ? ?

INTERURBAN
TO CHAMPAIGN / FROM CHAMPAIGN
? Daily ? ? ?
? Daily ? ? ?
? Daily ? ? ?
? Daily ? ? ?

WABASH

TO CHICAGO / FROM CHICAGO
1 Daily ? ? ?
?? Daily ? ? ?
11 Ex Sun ? ? ?
?4 Daily ? ? ?

TO ST LOUIS / FROM ST LOUIS
? Daily ? ? ?
? Daily ? ? ?
?1 Daily ? ? ?
? Mail ? ? ?
11 Daily ? ? ?
? Daily ? ? ?
? Ex Sun ? ? ?
? Mail Daily ? ? ?

TO EAST / FROM EAST
? Daily ? ? ?
? Daily ? ? ?
? Daily ? ? ?
? Ex Sun ? ? ?
? Daily ? ? ?

TO WEST / FROM WEST
? Daily ? ? ?
? Ex Sun ? ? ?
? Daily ? ? ?
? Daily ? ? ?

Powers' Grand

SATURDAY MATINEE AND NIGHT, MAY 4

Saville's Gorgeous Spectacular Trick Pantomime

Humpty Dumpty

25—PEOPLE—25

Matinee Prices—15c and 25c
Night Prices—25c 50c 75c $1.00

Seats on sale in box office of theater

Powers' Grand

MONDAY, MAY 6

Ernest Shipman presents Roselle Knott and associate players in the Famous Criterion Theater (New York) success—

"Alice Sit By the Fire"

By J M Barrie author of The Little Minister Peter Pan and others Splendidly Dressed and Equipped

Prices: 25c to $1.50.

Seat sale opens May 3 in box office

Powers' Grand

Tuesday, May 7

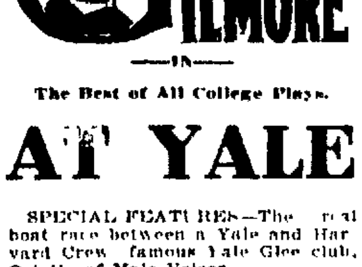

—IN—

The Best of All College Plays.

AT YALE

SPECIAL FEATURES—The real boat race between a Yale and Harvard Crew famous Yale Glee club, Octette of Male Voices
Musical Numbers—The Yale Boolah Love s Young Dream You My You Sons of Eli and "Love Me and the World Is Mine

Prices: 25c to $1.50.

Seat sale opens May 4 in Box Office

NEWSPAPERARCHIVE® NEWSPAPERARCHIVE®

NEW APRIL RECORD IN DECATUR YARDS

The Total Was 51,180 Cars—Number of Trains Smaller.

The month just past has set a new record for April in the number of cars handled in and out of the Decatur yards of the Wabash. The total was 51,180 cars. This was not only the biggest month of the present year but also nearly 8,000 better than the figures for the corresponding month of last year. The biggest previous month of 1907 was March when 43,518 cars were handled. The number of cars handled during April, 1906, was 43,534.

These figures would show that there has been a picking up of freight business on the Wabash during the last month.

An interesting feature about the monthly report of the general yardmaster is that it shows that correspondingly fewer trains were run out of Decatur during the month just closed than during April of last year in comparison to the number of cars handled. The explanation of this seeming discrepancy in the report is explained by the fact that the freight engines now in general use on the Decatur division, the so-called 2000 class, are much more powerful engines than the engines in general use in April, 1906. The engines in general use then were the 800 class engines with a tonnage rating of 1,750 tons. The new 2000 type are rated at 2,000 tons or 250 tons in excess of the rating of the 800 class engines.

EFFORTS UNSUCCESSFUL.

Superintendent Ferritor Unable to Find McDonald's Relatives.

Superintendent Ferritor has not been successful in locating the relatives of the man who was killed at the Jasper street crossing of the Wabash Saturday evening. Little is known of the man further than the fact that he worked at the interurban camp near Cerro Gordo, gave his name there first as McDonald, and later as Berry, and that he claimed to know Superintendent Ferritor of the Decatur division of the Wabash, having worked for Mr. Ferritor when the latter was superintendent of the Buffalo division of the Wabash.

Superintendent Ferritor identified the body as that of a man he had seen some place but could not recall where. W. H. Eckhard, night chief dispatcher for the Wabash, also identified the body as that of a man who had been talking to him Friday night and had asked for Superintendent Ferritor. The man was evidently educated, well dressed, and with seemingly a most intimate knowledge of the names of Wabash officials. He informed Mr. Eckard he had worked for Mr Ferritor at St Thomas, Canada. On learning this Mr Ferritor wired the division superintendent at St Thomas and an effort was made there to locate the dead man's relatives This was unsuccessful. Mr. Ferritor is of the opinion now that both the names McDonald and Berry were fictitious

OUTGROWS ITS NICHE.

Cab and Pilot Making at New Shops Requires More Space.

The cab and pilot making industry at the new car shops has become so important that the shop has already outgrown the corner of the carpenter shop building in which it is located. For this reason General Foreman Meehan is making arrangements to have the old cabinet shop building moved to East Decatur to be used as a cab and pilot shop This building is one of the newer of the old car shop buildings, and would make an admirable cab and pilot shop It is forty-five feet long by forty feet in width and is fitted up with benches and other carpenter's appliances.

Fifty cabs have been turned out at the new shops so far This is in addition to the pilot making industry, which is by no means an insignificant part of the business, as all the pilots for use on the Wabash line east of the Mississippi river are made here Cabs are also shipped from here all over the system

Cut Causes Reassignment.

Three more cabooses and crews were taken out of service on the south end of the Decatur division Thursday. The crews taken off were those of Conductors Montgomery, Bullard and Taylor. This cutting down in the number of crews is the regular summer cut and is made because it is possible to handle the same volume of traffic during the summer months with fewer crews than in the winter.

Taking off the above crews will make the following changes in crew assignments on the south end freight board Conductors Bullard, Montgomery, and Taylor, whose cars were taken off, will go on the extra board, bumping Extra Conductors Armstrong, Bannister and Sutton who will go back to braking, Armstrong with Jackson on the 2213, Bannister with Webber on the 2205 and Sutton with Behring on the 2127. These changes in turn have caused the reassignment of the following brakemen: Fenimore, 2215, with Tullis, Roderick, 2204, with Dorsett; Shepherd, 2200, with Perry; Trester, 2121, with Boyd, F. M. Scott, 2210, with Light, and Crump; 2206, with Dickie

At Wabash Hospital.

The following were Friday's arrivals at the Wabash hospital: William Corey, laborer, Decatur, bruised ankle; J. Brikes, laborer, Decatur, sick; J. Davis, boilermaker, Springfield, rheumatism.

RAILROAD GOSSIP.

Brakeman Upp of the Danville-St Louis passenger service, who has been off a few days, has reported for work, relieving C B Hanson, an extra passenger brakeman

Conductor Dorsett is out of service on account of an injury to one of his eyes

Will Giessner of the Wabash roundhouse is back at work after being off two weeks to attend the funeral of his mother, who died in Harrisburg, Pa, some days ago

The Wabash handled a train of emigrants from the east through Decatur Friday morning The train was run west as the second section of No. 5.

Yardmaster Gogerty and his clerks are compelled to get along with coal oil lamps at the Woodford street yard office while the electrical department is putting in a wire from Jasper street so that connections can be established between the yard offices and the city lighting system

Red, with red trimmings, describes the painting of the Woodford street yard office, now under way The interior of the building will be in blue. The paint gang from Springfield is doing the work.

OPENING GAME DECLARED OFF

At 1:30 o'clock this afternoon the Decatur management declared the opening game off. The rain which set in about 1 o'clock soon made it known that there would be no ball this afternoon. The opening festivities have not been abandoned, but will be held some time later in the season. A meeting of the baseball people was held this afternoon for the purpose of deciding when such exercises should be held. There is a possibility that a band concert will be given at the ball park next Sunday afternoon.

ENDORSES MAN FOR POLICE FORCE JOB

Trades and Labor Assembly Supports Frank Gutzwiller.

The Decatur Trades and Labor assembly met Thursday night and endorsed Frank Gutzwiller, a cigarmaker, for a position on the police department As far as known, Mr Gutzwiller is the only member of the labor union to ask for a position on the force. He is the delegate to the T. & L. A from the Cigarmakers' union.

Hon. B. F. Stamates was present and made a short address along the lines of organized labor.

WOULD CELEBRATE HERE.

The matter of celebrating Labor day in Decatur was a special order for Thursday night's meeting, but owing to the fact that the delegates of some of the unions had not had a chance to bring the matter before their locals it was deferred till the next meeting. Several of the delegates reported their locals in favor of celebrating in Decatur, and it is expected the other locals will also be in favor of it.

The following new delegates were seated:

Cigarmakers union—Ed. Schamel.
Carpenters' union—Frank Kizer
Sheet Metal Workers—M. Lyons.

Dooley Johnson announced that the Bartenders' union would celebrate its sixth anniversary next Sunday. A smoker will follow the meeting, and the delegates were invited to attend. The invitation was accepted.

The regular meeting of Decatur Typographical union No. 215 will be held Sunday afternoon

MISS BERNICE HOLT WEDS M. A. M'GRATH

Quiet Home Wedding at Assumption.

(Review Special Service.)

Assumption, Ill., May 3.—On Thursday evening, May 2, at 8 o'clock occurred the marriage of Miss Bernice, eldest daughter of Dr and Mrs. J. F. Holt, to M A McGrath.

It was a quiet home wedding, only the relatives and immediate friends being present

The bride was charmingly gowned in a delicate shade of pink silk and carried pink carnations.

The ceremony was performed by Rev Dr. Ticknor, pastor of the Presbyterian church under an arch of smilax and carnations with a background of palms and ferns

A four-course luncheon was served by Miss Ethel Holt, assisted by Miss De Wolf.

Those present from a distance were Mrs. Elizabeth Lewey, grandmother of the bride, Dr. and Mrs Parkhill and family and Mrs. F Fowler of Ewing, Ill., Miss Etta and Walter Grassel of Hillsboro, Ill.; Miss Olive Eiler of Shelbyville, and Martin McGrath of Springfield, Ill, brother of the groom.

Mr and Mrs. McGrath will remain in Assumption the guests of the bride's parents for a few weeks before leaving for their future home in the west.

ST. PETER'S TO GIVE AN ENTERTAINMENT

Elocutionist and Dramatic Soprano to Display Talents.

St Peter's M. E church of Decatur has secured Miss Hallie Q. Brown and Mrs. M. Hamilton Hodges to give an entertainment at the church on the evening of May 15. Miss Brown is an elocutionist of ability and note. Mrs. Hamilton is a dramatic soprano.

It is said the church people will advertise this entertainment extensively. These two people gave an entertainment in Danville recently at a colored church, at which several white people were present. They were so much taken with the quality of the entertainment that they engaged Miss Brown and Mrs. Hodges to return and give it in another one of the Danville churches, and the two were greeted by a big crowd on the return engagement.

The Agora Meets.

The Agora met Thursday afternoon and enjoyed the following program:

Piano solo—Mary Caroll.
Concluding chaper of original story—Helen Adams.
Readings—Joyce Kohler, Helen Rice and Louise Riley.

DRINKS TWO OUNCES OF CARBOLIC ACID

Arthur Montgomery Commits Suicide on North Main Street.

Arthur Montgomery, 23 years old, committed suicide in front of the Irwin-Neisler building, 315 North Main street, about 9:15 o'clock Thursday night by drinking two ounces of carbolic acid. He died in the patrol wagon while it was taking him to police headquarters a few minutes later.

Montgomery had been drinking heavily all day. Physically unable to do any heavy work, he drank a good deal.

The young man had often threatened to commit suicide, but he had never been taken in earnest. Thursday night he bought a bottle of carbolic acid from Armstrong's drug store, saying when the clerk questioned him that he wanted it for a common medical use, went across the street to the stairway north of the Irwin-Neisler store, and drained the bottle. Then he pushed out of the stairway and fell in front of the door of the store. There he was found by some boys who thought he was merely drunk. Officer John Moore came up just then and discovered what had been done.

Mrs. Margaret A. Montgomery, the widowed mother of the suicide, was notified of her son's death. She lives at 1092 Forest avenue.

The inquest was set for this afternoon. The funeral will be held probably Sunday.

Montgomery was a public collector He had done collection work for Hoskins & Hoskins, Drs W. C. Bowers, Brown and Jack and C. Martin Wood. As far as is known his accounts were straight. He had been an elevator boy in the Millikin building at one time, and the firms there had been disposed to aid him in every way possible by giving him collecting work to do.

TRUMBULL WHITE VISITS DECATUR

Former Decatur Newspaper Man Calls on State Governors.

Trumbull White, formerly a newspaper man in Decatur, now editor of Appleton's magazine in New York, came to Decatur Thursday night and spent Friday forenoon calling on old acquaintances here. He left at noon for Springfield to see Governor Deneen.

Mr. White left New York last Friday, since which time he has called on five governors and has traveled 3,000 miles to do so. To do this he does his traveling at night and sees the governors in the day time. His only object in making this trip is to keep in touch with public opinion here in the central west.

MICHIGAN EDITOR VISITS IN DECATUR

Max Cohen Publishes the Michigan Volksblatt.

Mr. and Mrs Max Cohen of Detroit, Mich., are the guests of Mrs. Cohen's son, C. H. Morgan, 911 East William street. Mr. Cohen is well known as the editor of the Michigan Volksblatt, the oldest German paper in Michigan, and is widely known as the author of dialect stories which have appeared in various German newspapers throughout the country signed Hiram O. Katzenbuckle. Mr. and Mrs. Cohen expect to spend about two weeks in the city.

TELEPHONED SISTER NEWS OF MARRIAGE

Mrs. Loomis Surprised by Relative She Thought in New York.

When the telephone rang Wednesday afternoon and Mrs Peter J. Loomis, wife of a Greek confectioner, answered it, she heard the voice of her newly married sister from New York City. The sister explained that she was no longer Miss Victoria Hatoon of New York City, but Mrs. George Atiyeh of Portland, Ore.

That was the first word Mrs. Loomis had received of her sister's wedding Miss Hatoon and George Atiyeh were married in New York Saturday night. They stopped in Pennsylvania to visit relatives before coming on here. They landed in Decatur Thursday and registered at the St Nicholas hotel. Then they called up Mrs. Atiyeh's sister, Mrs Loomis and informed her of their presence.

Mr. and Mrs. Loomis took dinner with Mr. and Mrs Atiyeh at the St. Nicholas at night, and at noon Friday the bridge and groom continued on their way to Portland, where Mr. Atieyh is a big rug dealer. He does business both in Portland and Spokane Wash., and has been highly successful

The bride has been in Decatur often before. Once she spent six months with Mrs. Loomis. She has lived in New York City for thirteen years, coming from Syria, which was the land of her birth.

Mrs. Atiyeh also has a sister in Springfield, but did not see her. Instead she called her up over the long distance telephone and talked to her.

SMITH- GREEN.

Will Smith and Miss Flora Green of this city, were married in Springfield Friday morning. They were accompanied by Miss Jessie Smith, sister of the groom. The couple will leave tonight for Lexington, Ky., on a wedding trip. They will make their home with the groom's relatives at 1533 East Eldorado street, for the present. Mr. Smith is a boilermaker employed by the Wabash.

Just Visiting Neighbor.

Mrs. George Long of 205 South Main street reported to the police at 8 o'clock Friday evening that her three-year-old son had run away from home. Through telephone inquiries around town it was learned shortly after 12 o'clock from Mrs. G. A. Johnson of 1057 West Green street that the child was at a house on the street back of her home, at 1047 West Wabash avenue. Mrs. Long went after him at about 2:30 o'clock.

Scraps of News

ROY SANNER ILL.

Roy Sanner, circuit court stenographer, is seriously ill at St. Mary's hospital, where he underwent an operation a few days ago.

DIPHTHERIA.

A case of diphtheria is reported in the family of John McGlade, 1911 North Jasper street.

TO VISIT SON.

William Dietz left today to visit his son, F. E. Dietz, in Pine Bluff, Ark. He will be away a week. F. E. Dietz is employed in the bridges and buildings department of the St. Louis & Southwestern railroad.

GOES FOR VISIT.

Mrs. O. M. Frazier left this afternoon for Xenia, Ill., for an indefinite visit.

NEW THOUGHT LECTURES.

A series of ten New Thought lectures will be given in Decatur by Professor LeRoy Moore of Kansas City, beginning Tuesday evening, May 14. They will continue each consecutive evening during the series, except Saturday. The general theme of Professor Moore's lectures will be "Practical Christianity."

NO SESSION OF SCHOOL.

There was no session of the high school Friday on account of the Corn Belt meet at Springfield, which many of the teachers and most of the pupils desired to attend.

NO INTEREST HERE.

Little interest is being taken in Jamestown day in the public schools, so it is probable that there will be no general celebration of the day in the schools. So far none of the teachers have signified their intention of having programs in celebration of the day.

FRIDAY PAY DAY.

Friday was pay day in the public schools. There was expected to be a general rush of teachers to the banks at noon Friday to cash their checks.

DIPHTHERIA.

A case of diphtheria was reported in the family of Mr Sullivan, 1973 North Railroad avenue.

TO PACIFIC COAST.

F. B. Urban left Thursday for the Pacific coast to remain three or four months. He will be followed in a week or ten days by his family. Mr. Urban moved to Decatur in January from Wichita, Kan., and has made a number of real estate investments since coming here.

PREACHES FUNERAL SERMON.

Rev. O. P. Wright has gone to Shelbyville to preach the funeral of the late George Maufraugh, which was held this afternoon at 2 o'clock. Mr. Maufraugh is a brother-in-law of Mrs. H. C. Reed, 1069 North Main street. Mr. and Mrs. Reed have been in Shelbyville since the first of the week

LARGE COFFIN SHIPPED.

One of the largest coffins ever shipped away from the Decatur Coffin company was sent to Tuscola several days ago. The dimensions were six feet and nine inches long, twenty-eight inches wide and twenty-one inches deep. This, however, is not the largest ever sent from that factory. Last year one which was thirty-one inches in width, but with the other dimensions the same as the more recent coffin, was shipped away.

TO ATTEND FUNERAL.

The officers and members of Celestial lodge, I. O. O. F., will meet at the hall, 141 East Main street, at 3 o'clock Saturday afternoon to attend the funeral of Past Grand Henry Kain. Members of Decatur lodge No. 65 and all visiting brothers invited to attend.

WILL GO TO YALE.

Stewart Watson, bookkeeper at the retail office of the Alexander lumber yard, has resigned his position there and will leave for his home in Aurora, Ill He will attend school at Yale next year

SISTER IS DEAD.

Dr. Ganaway has been called to Nashville, Tenn., by the death of his sister there Dr. Ganaway's mother left for Nashville a week ago. They will return some time next week.

DECATUR MASONS CONFER DEGREES

Attend Blue Lodge Gathering and Banquet in Bloomington.

Twenty Masons went from Decatur to Bloomington Thursday afternoon and evening. In that town there was a meeting of grand lodge lecturers for the Bloomington and Decatur districts. The program for the day was under the auspices of the Blue lodge in Bloomington. There was a banquet in the evening.

The Decatur Masons left Bloomington at 11 o'clock at night on the return trip. Usually that interurban car comes south only as far as Clinton, but this time it was run through to Decatur. Our people got home about 1:20 o'clock in the morning.

In Bloomington the third degree was conferred on several delegates. The Decatur delegation conferred it on one of them at night.

ASSUMPTION MAN LARGE EGG MERCHANT

W. R. Carver of Assumption during the month of April shipped seven cars of eggs to the Boston and New York markets. The shipments totaled 1,481 cases, 44,430 dozen, 533,160 eggs and valued at 15 cents a dozen amounted to $6,664.50.

Teacher's Clothes Stolen.

J. H. Borman, a teacher at Brown's Business college, had two suits of clothes and an overcoat stolen from his rooms at the Franklin Hall boarding house Friday morning. There is no clew to the thief. Someone is supposed to have entered the house some time during the morning and taken the clothes, though the people there did not see any one.

FINANCES OF DECATUR FOR THE FISCAL YEAR JUST CLOSED

Total Expenses $215,933.02.

Comptroller H. F. Robbins of Decatur is at work on his annual report and is nearly ready with it.

The receipts and expenditures for the city of Decatur for the fiscal year are shown in the following statement:

RECEIPTS.

Water rents	$ 53,433.64
Liquor licenses	31,509.17
Balance tax 1905	45,271.81
Part tax 1906	69,706.62
Justice of peace fines	3,167 94
Insurance licenses	2,536 13
Pawnbroker licenses	575 00
Show licenses	463 00
Scavenger licenses	100.00
Peddler licenses	821.00
Dog licenses	311.50
Filling trenches	261.24
Water inspector fees	480 20
Automobile licenses	97 30
Flushing sewers	20.00
Old material sold	71 08
Street car license	130 00
Billiard table license	167 00
Bowling alley license 5	30 00
Shooting gallery license	10 00
Fees	289.50
Wagon license	216 00
Plumber license	110 00
Auction license	55 00
Electric wiring license	125 00
Refund on bills	77 77
Old boiler sold	250 00
Water pipe sold	100 00
Sidewalk	43 81
Rent polling place	14 00
	$210,454.91
Balance on hand May 1, 1906	115,346.64
Totals	$325,801.55

EXPENDITURES

Fire department	$ 38,715 82
Water works	37,000 00
Public improvements	21,961.00
Police department	19,978.47
Light department	15,000.00
Health department	1,500.00
Salary fund	11,536.00
Streets and alleys	4,000.00
Sidewalk and crossings	5,000 00
Cleaning paved streets	3,298.74
Cleaning crossings	373 53
Law department	495 86
Rent fund	1,480 00
Public parks	6,991 50
Repairing paved streets	500.00
Interest on bonds	600.00
Contingent fund	2,000 00
Sinking fund	4,000 00
Chamber of Commerce fund	9,000 00
Water works improvement fund	22,601 60
	$207,333 98
Outstanding warrants May 1, 1906	145 35
	$207,479 33
Outstanding warrants May 1, 1907	147 81
	$207,331.52
Transferred to library	8,601.50
	$215,933.02
Balance on hand May 1, 1907	109,868.53
Total	$325,801.55

WATERWORKS FUND.

The exact amount left in the special waterworks bond fund is $102,398.34 In all there was in that fund $125,000. The different items charged against it for work done on the rebuilding of the system up to date, are:

Water pipe, valves, hydrants, etc	$14,858.37
One boiler	2,725.00
Waterworks survey	1,096 68
Pay roll, labor	1,074.48
D. W. Mead, services	700 00
Boring wells	616 62
Lumber	498 64
Brick, sand, gravel, etc	300.70
Boiler connection	247.89
Setting boiler	210.18
Material and supplies	120.50
Advertising for bids, etc	88 85
J. C. White, services	62 00
Expense committee to Chicago	15.60
Total	$22,001.06

FORMER MOULTRIE SHERIFF DIES HERE

Samuel T. Foster Taken Ill at Work Thursday Afternoon.

Samuel T. Foster, an old employe of the H. Mueller Manufacturing company, died at 2:30 o'clock Friday morning at the family residence, 1321 West Forrest avenue. His death is supposed to have been due to apoplexy. He was taken suddenly ill while at work at the factory Thursday afternoon and became unconscious. He was taken to his home and medical attention summoned, but he died without regaining consciousness.

BORN IN OHIO.

Samuel T. Foster was born in Ross county, Ohio, Dec. 7, 1841. He came to Illinois with his parents in the fall of 1845 and located in Moultrie county, near Lovington. He married Miss Elizabeth Stutesman April 10, 1862. Ten children were borr to them. The wife and seven of the children survive. They are Mrs. F. G. Richter, of Urbana, Ill.; J. B. Foster, of Chandler, Okla.; Rose, Clarence, Edith, Alma and Freda, all of Decatur. He is also survived by one brother, A. J Foster, Chandler, Okla., and three sisters, Mrs. Rosanah Wrightman, of Lovington; Mrs Joseph Dawson, of Decatur, and Mrs. Margaret Pringle, of Elmdale, Kan.

Mr. Foster moved to Decatur in the fall of 1886 and has since made his home in this city. He served as sheriff of Moultrie county for one term and has held all the offices in the I. O. O. F. lodge at Lovington. He was prominent among the Odd Fellows of Decatur and was held in high esteem by all who knew him

The funeral will probably be held Sunday afternoon.

OTHER DEATHS.

MRS MELVINA H. CARDER.

Mrs. Melvina H. Carder died at 11:20 o'clock Friday morning in St. Mary's hospital. Her death was caused by kidney trouble, with which she had suffered for a long time. She was 62 years old last January. She had lived in Decatur for the past thirty years. She is survived by two daughters and two sons, Mrs. Frank Parkinson, Mrs. H. W. Jones and M. B. Carder, all of Decatur, and Hadzell Carder of Bloomington. The body was taken to Bullard's undertaking establishment and prepared for burial.

The funeral will probably be held Sunday.

FUNERALS.

MRS. SARAH P. LOCH.

The funeral of Mrs. Sarah P. Loch was held at 2 o'clock Thursday afternoon from the residence of her son, 847 East Whitmer street. The services were conducted by Rev. R. W. Gammon, pastor of the First Congregational church. There was a large attendance. Music was furnished by a quartet composed of Mrs. Walter Glenn, Mrs. Roy Essick, George Owens and Arthur Van Cleve. The pallbearers were Sam Kirkendall, Frank H. Hayes, Joseph R. Yeagel, George Weaver, W. E Adams and Samuel Moran. The interment was in Greenwood.

MRS. JULIUS L. BURTSCHI.

The funeral of Mrs. Julius L. Burtschi will be held Saturday morning. Solemn high mass will be celebrated at 9 o'clock at St. James' German Catholic church. The interment will be in Calvary. Among those who have already arrived in the city to be present at the funeral are Mr. and Mrs. Joseph Burtschi of Vandalia, Daniel Burtschi, of Mattoon, Oswell Burtschi and wife of Bloomington, Theodore Burtschi and wife, Charles Marty and wife and Ethel James, all of Vandalia.

MYRTLE BAILEY.

The funeral of Myrtle, the infant daughter of Mr. and Mrs. Rueben Bailey of 302 East Orchard street, whose death was caused by eating strychnine tablets that had been left on a shelf where it was supposed the child could not get them, will be held at 1 o'clock Saturday afternoon from the residence. The interment will be in Greenwood.

Coroner Buxton held the inquest Friday morning.

M'DONALD.

The body of the man supposed to be McDonald, who was killed last Saturday night at the Jasper street crossing, will be buried Saturday at the poor farm. Nothing has been learned in regard to his relatives.

ARTHUR MONTGOMERY.

The funeral of Arthur Montgomery will be held at 2:30 o'clock Saturday afternoon from the residence, 1019 West Forrest avenue. The interment will be in Greenwood.

MRS. JENNIE DRAIN DIES AT HOSPITAL

She Was Supported There Two Months by Review Readers.

Mrs. Jennie Drain died at St. Mary's hospital Friday afternoon at 2:45 o'clock. The body was at once taken to the Dawson undertaking parlors, where the funeral will likely be held. Mrs. Drain has been at the hospital almost two months, suffering with cancer, kept there with money raised by the efforts of women in the neighborhood in which she lived, on North Morgan street, and The Review. She leaves one son, Monielle, aged 13 years, who was with her when she died.

MRS. DENEEN WILL BE GUEST OF CLUB

Governor's Wife Accepts Invitation to May Breakfast.

A telegram was received from Mrs. Charles S. Deneen, wife of Governor Deneen, Friday morning saying that she will be here for the May breakfast of the Woman's club Saturday. Several other women will be here from Springfield, including Mrs. E. S. Walker, president of the Springfield Woman's club, Mrs. Katherine D. Snively, Mrs. James Patton, a former president of the Springfield club, Mrs. Alfred Orendorff and Mrs. Jennie Hamer Craft. Mrs. H. H. Candee of Cairo will also come over with the Springfield women. She is now visiting Mrs. George F. Seymour, widow of the late bishop. Mrs. Candee will likely be the guest of Mrs. Eugenie M. Bacon over Sunday. Mrs Richard Yates, who was invited, has not been heard from up to Friday noon. Other out of town guests will include Miss Georgia Hopkins of Shelbyville and the Misses Silver of Philo.

The visitors will be met at the stations with carriages and automobiles by members of the Decatur Woman's club. Following the breakfast they will likely be driven about the city as they will probably not care for the business meeting. The Springfield women will go home on the 5 o'clock interurban car. Mrs. Frank L. Bills of Urbana, who was expected, has sent word that she cannot come.

LARGEST MAY BREAKFAST.

The May breakfast this year will be the largest in point of attendance of any ever held. One hundred and fifty-three names have been sent in. The attendance last year was 114, and the year before was 88. The list for the breakfast Saturday was closed Thursday afternoon, this being necessary so that those preparing the breakfast might know how many to provide for. Four handsome extension tables have been given the Ladies Society of the Congregational church by Captain George R. Bacon and these will be used for the breakfast, which is to be served in the church dining room and parlor.

MEETINGS.

Mystic Workers—Meeting this evening in Fraternity hall, 316 North Main street. Business of importance.

COURT OF HONOR—Regular meeting of Decatur district court, No. 79, will be held this evening, in the K. of P. hall, Powers building. Initiation.

NO NEW OFFERINGS IN DECATUR STORES

Green Stuff Scarce and Is Hard to Get.

STRAWBERRIES POOR

Lack of Sunshine the Cause, Plead Dealers.

No new vegetables or fruits are offered in the Decatur market It is hard to get green stuff, and the dealers are fighting hard for all they get.

Strawberries are not specially scarce, but they are poor in quality. The best are selling at 15 cents, but these are not attractive. The range is from extremely poor berries at 10 cents up to 15 cents for the best.

SUNSHINE LACKING.

Excuse for the scarcity of good strawberries is given in the fact that there has been no sunshine in Tennessee, where the berries are now coming from. That is why the condition is so bad. It is thought that in another week the berries will be better.

There is a big demand for asparagus. It is offered at 10 cents a bunch and the quality is fair. Cauliflower is scarce at 15 cents a head. Cucumbers are 10, 15 and 20 cents and fine in appearance. Green beans and wax beans are to be had at varying prices. One store offers them at 15 cents a pound, while another wants 20 cents

RADISHES ARE CHEAP.

Radishes are selling everywhere plentifully at 5 cents a bunch. The quality is excellent. This is the time of year for them. Onions are three bunches for a dime. Lettuce is 5 and 8 cents for leaf lettuce and some head lettuce of not specially good quality may be had at 15 cents. Celery is 10 and 15 cents a stalk. Carrots, turnips and beets are 8 cents a bunch for the new vegetables.

Spinach is offered at one store at 40 cents a peck, but another store demands 50 cents and has but a small supply at that figure. Kale brings 40 cents. Egg plant is plentiful for the week, selling at 15 to 25 cents each.

Tomatoes are selling at 15 cents a pound. The quality does not improve as fast as it should. The fruit is unripe and hard.

BULK OF ESTATE IS LEFT TO DAUGHTER

Mrs. Ida W. Baker's Will Disposes of $70,000 of Property.

The will of Mrs. Ida W. Baker was filed for probate Thursday afternoon. The hearing is set for May 23.

To the husband, J. N. Baker, is left thirty-five feet off the east side of lot 15, block 5, Bandy's addition to Decatur. He also gets the income from all her Texas land during his life, but if the income ever reaches more than $1,000 a year the excess is to be divided equally between the husband and the daughter, Alice A. Baker. The husband is vested with authority to sell any or all of the Texas land should he deem it proper to do so, and divide the proceeds equally between himself and Miss Alice A. Baker, the daughter.

All the rest of the estate is left to the daughter, Alice A. Baker, but she is not to come into full control of it till she reaches the age of thirty years. The husband, J. N. Baker, and the sister, Mrs. Laura W. Pahmeyer, are to act as trustees Should one trustee die before Miss Baker reaches the age of thirty years, the other is to have full control of the property. Should both die, then Miss Baker is to have immediate possession. In the meantime she is to receive $35 a month out of the income of the estate.

The estate is valued at between $60,000 and $70,000.

Delirium Tremens Patient Better.

Jacob Schimpf, the St. Louis bartender who was found in a crazy condition presumably from delirium tremens, on Thursday afternoon, was in a serious condition at the county jail Thursday night and it was thought for a while that he could not live. He seemed considerably improved Friday morning.

DEEDS RECORDED.

Gussie Brambiett to B F. Jostes, lot 6 block 1, H. H. Wise's addition to Blue Mound $1,800.

H. B. Dunham to I. B Hyde, lot 17, block 1 Marilla Dunham Place; $1,600

E. D. Camp to J T. Fulk, lot 5 of e½ se¼ 33, 16, 3 e.; and 20 acres in e½ se¼ 23, 16, 3 e.; $1,587.50.

E. B Johnson to A C. Neal, lot 1, block 1 Johnson's subdivision, $600.

Joseph Leslie to C. A. Baker, lots 1, 2 and 3 block 8, Crowder & Corathwait's addition $800.

Lyda Myers to Frederick Carpenter the north 80 feet of lot 8, block 4, Allen, McReynolds & Co.'s addition; $7,000.

Frederick Carpenter to G. W. Scovill, quit claim to same property; $7,000.

Laura R. S. Allen to G. W. Scovill, quit claim to same property; $1.

BORN.

To Mr and Mrs. William Durne 250 East Orchard street, on Thursday, May 2, a daughter.

To Mr and Mrs. M M. Campbell, 405 North College street, Thursday, May 2, a daughter

To Mr. and Mrs. Roy C Parrish, 235 West Cerro Gordo street, Thursday, May 2, a son.

Goodman Band too Expensive.

Manager Mont Penlwell has received word from the Elks at Attica, Ind., that the Goodman band would be too expensive a proposition for them, so the band will not take part in the big celebration the Attica Elks purpose giving.

NewspaperARCHIVE® NewspaperARCHIVE®

BEMENT MAYOR NAMES OFFICERS

Bement, Ill., May 3.—The village board met Tuesday night and President J. F. Sprague appointed the following officials, and they were confirmed by the board:

Treasurer—E. B. Sprague.
Attorney—W. G. Cloyd.
Commisioner—Harry Eaton.
Marshal—Alex Gowens.
Engineer—Ross Peck.
Street and alley committee—Thomas Rhodes, A. Swenson, S. W. Bodman.
Street Lighting—T. D. Flowers.
Waterworks—S. W. Bodman, Thomas Rhodes, Dr. McPherson.
Finance—C. H. Camp, T. D. Flowers, Andrew Swenson.
Fire—A. Swenson.
Public Grounds—A. Swenson, Dr. McPherson and S. W. Bodman.
Ordinance—W. G. McPherson.

Saloon licenses were granted to W. E. Swigart and G. B. Swick. The license was $1500 cash in advance, which was paid. H. E. Shaw, who has served as president for a long term was voted the thanks of the board.

OTHER NEWS.

Morris Goddard is visiting relatives here this week.

Frank Root has accepted a position as section foreman on the interurban.

Miss Shepherd of Lovington was visiting relatives in Bement Thursday.

William Alderson, car repairer for the Wabash, has accepted a position in Decatur and moved his family there Thursday.

Charles McGinnis, dredge contractor, is at home with his family for a few days.

John Dooley, an old resident of Bement township, died Tuesday morning and was buried in the Bement cemetery Wednesday afternoon.

Mr. and Mrs. A. L. Ward and wife, Miss Bigham, Mrs. C. Comerford, Nellie McNamee, Mrs. Hughes, Charles Klump and Guy Creel were in Decatur Thursday.

J. M. Camp was in Ivesdale Thursday.

H. E. Shaw just returned from Missouri, where he had been on business.

Mrs. John High is visiting relatives here.

James Landis was in Decatur Wednesday.

W. J. Day and James Bowyer went to Missouri Monday.

Mrs. Laura McClure and Mrs. Hoffhines were in Decatur Monday.

Isaac Scott, who has been at Magnolia Springs, Ala., arrived home Wednesday morning.

Ben Hardin of Chicago visited with relatives in Bement a few days this week.

A. L. Shultz, a Wabash conductor, had his hand mashed while coupling cars in Bement. Mr. Schultz is an old railroad man and this is the second accident he has ever received.

Andrew Smith, plumber for Knapp & Son, was called to Decatur last Saturday on account of the death of his father, who was killed by a train on the Illinois Central railroad at the William street crossing.

MT. PULASKI MAYOR NAMES OFFICIALS

(Review Special Service.)

Mt. Pulaski, Ill., May 3.—Mayor Frank Tomlinson made the following appointments the first of the week:

City Marshal—Gottlieb Zab.
Night policeman—Steve Cox, who will fill out the present month for Gus Kelling.
Superintendent of the water works system—W. H. Stafford.
Street commissioner—C. H. Klotz.
Sexton—William Purget.

The last three officers were reappointed.

TELEPHONE GIRLS STRIKE.

The telephone girls in the Central office here went out on a strike Wednesday and their places were temporarily filled by the manager and the line bosses. The trouble was caused by a small cut in the salary of the head operators.

KELLING FUNERAL FRIDAY.

The funeral of Gus Kelling, who killed himself here Wednesday will be held at 1 p. m. Friday.

Carnegies Going to Europe.

New York, May 3.—Mr. and Mrs. Andrew Carnegie and daughter will sail for Europe on May 8 to spend the summer there. They will go direct to Skibo castle, where Mr. Carnegie will spend most of his time.

Two Illiopolis Men Get Pension Increase

(Review Special Service.)

Illiopolis, Ill., May 3.—Some of our elderly members of the G. A. R. have reason to rejoice over the late pension law which grants an increase in pension from $12 to $20 per month to those soldiers who have reached the age of 75 years. Among those at this place to receive this increase are, Captain John Edward Burns and Eli Huckleberry.

JOHN E. BURNS.

Captain John E. Burns was born near Owingsville, Bass county, Ky., on Oct. 16, 1824. His boyhood days were spent as a drover of cattle.

He enlisted in the 7th Kentucky cavalry in 1862 and was made captain of Co. M and served more than two years and acted as home guard one year. He was in the battles of Big Hill and Richmond, aside from numerous minor engagements, and was within twenty miles of Ft. Sumpter at the time of the firing of the first gun, serving under John A. McClernand's division when it was ordered to Tennessee. He drove overland from his native state to Illinois in November of 1864 and bought a farm and settled near Mt. Pulaski but removed to Sangamon county in '66 and for the past fifteen years has been a resident of this village.

ELI HUCKLEBERRY.

Eli Huckleberry was born in Clark county, Ind., in 1824, living in that state until five years of age, when he came to Illinois.

He was one of the volunteers of 1862 and belonged to Co. A, 73rd Ill. Vol. and served only about six months, being honorably discharged at the expiration of that time on account of disability. For the past 40 years he has been a resident of this village and for some time has been receiving $12 per month pension while in the future he will receive $20 per month instead.

Mr. Huckleberry is one of the oldest residents of this village and remembers the place almost from its beginning.

A Novel Sign.

In the taproom of an inn near London is a sign which reads: "Notice—A man is kept engaged in the yard to do all the cursing and swearing in this establishment. A dog is kept to do all the barking. Our potman or chukerout has won seventy-five prizes and is an excellent shot with the revolver. The undertaker calls every morning for orders. The Lord helps those who help themselves, but the Lord help those who are found helping themselves in this establishment."

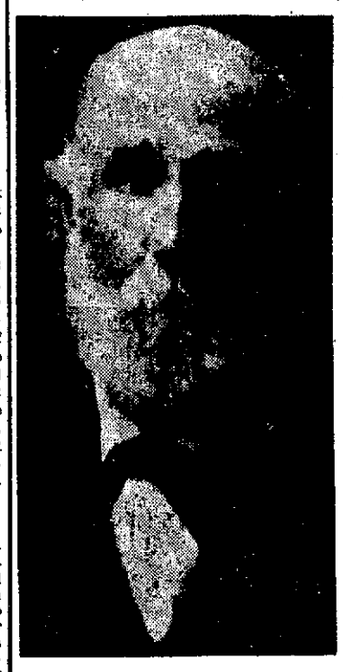

JOHN E. BURNS

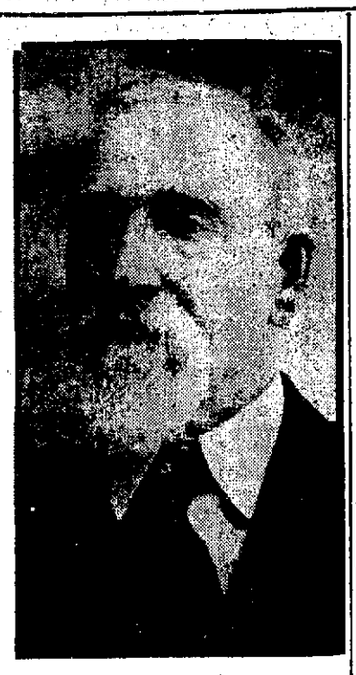

ELI HUCKLEBERRY

Two Illiopolis Old Soldiers Who Are Benefited by the New Law Granting a Pension of $20 per Month to All Old Soldiers Over 75 Years of Age.

TENOR CUTS OUT TONGUE

Milan, May 3.—Arcangelo Rossi, the tenor who was with the Conried Opera company in San Francisco during the earthquake, and who as a result of the fright he experienced has not since been well, endeavored to commit suicide here today. Recently he lost his voice. This calamity weighed so deeply on his mind that he went crazy, and yesterday he cut his tongue with a pair of scissors. He was taken to the hospital in a critical condition.

Fritzi Scheff Sails for Havre.

New York, May 3.—Fritzi Scheff was taken on board the French liner La Lorraine last night and will sail this morning for Havre. Though she is convalescing from her recent long illness, the prima donna is still very weak.

CARTER'S LITTLE LIVER PILLS. Genuine Must Bear Fac-Simile Signature Brent Good REFUSE SUBSTITUTES.

SICK HEADACHE

CARTER'S LITTLE LIVER PILLS. Positively cured by these Little Pills. They also relieve Distress from Dyspepsia, Indigestion and Too Hearty Eating. A perfect remedy for Dizziness, Nausea, Drowsiness, Bad Taste in the Mouth, Coated Tongue, Pain in the Side, TORPID LIVER. They regulate the Bowels. Purely Vegetable.

SMALL PILL. SMALL DOSE. SMALL PRICE.

CARTER'S LITTLE LIVER PILLS. Genuine Must Bear Fac-Simile Signature Brent Good REFUSE SUBSTITUTES.

BIJOU

A. SIGFRIED, Manager.

Week Commencing Monday Matinee, April 29.

GREATER VAUDEVILLE

"Just Like Barnum & Bailey's, Only Different."

FOX AND FOXIE

CIRCUS

GOLDEN & HUGHES

In their laughable blackface comedy creation. "Siseretta's Visit to the North."

BARRY & WOLFORD

In their Comedy Skit Entitled "The Time, the Place and the Act."

DE COE

"The Man With the Tables and Chairs."

As an extra added feature we offer "THE GIRL WITH THE BLUE EYES" Assisted by her boy mascot.

DIXIE HARRIS

BIJOUDROME

ILLUSTRATED SONGS

A handsome forty-eight piece dinner set, now shown in the show window at Gushard's dry goods store, will be given away absolutely free every Wednesday and Saturday Nights. Numbers given on Wednesday and Saturday nights only. Don't forget your number at the door. Prize amateur contest Friday night. Children's Souvenirs Saturday afternoon. Secure seats in advance. C. D. phone 1088.

IT SHINES FOR ALL.

BLUEGRASS CARRAGE SHOP

Corner West Main and Church Sts., in block with Y. M. C. A. Building. New work to order and special attention given to repainting of old jobs, overhauling and repairing in the carriage line. For years I have used Harland's English Varnishes on all high class painting. The fact is good material, a clean room and knowledge is sure of results. You get them. Now let me repeat—It's up to you. I set tires on the wheel cold by machine—don't hammer, mar nor scar even fresh painted wheels.

JOHN R. M'LEAN,

Prop. P.-O. Box 357. Phone 595.

EVER WATCHFUL

A Little Care Will Save Many Decatur Readers Future Trouble.

Watch the kidney secretions.
See that they have the amber hue of health;
The discharges not excessive or infrequent;
Contain no "brick dust like" sediment.
Doan's Kidney Pills will do this for you.
They watch the kidneys and cure them when they're sick.

James Swartz of 1021 East Sangamon street, Decatur, Ill., says: "I have had weak kidneys for years. I had very little backache, but was unable to control the kidney secretions as I should, often getting up six to eight times during the night, and then in the morning they would be scant and in passing would burn and smart. I used many medicines but received very little benefit until I began using Doan's Kidney Pills, which I procured at H. W. Bell's drug store. They made a very effectual cure. This was several months ago and I am still perfectly well."

For sale by all dealers. Price 50 cents. Foster-Milburn Co., Buffalo, N. Y., sole agents for the United States.

Remember the name—Doan's—and take no other.

BETTER GET INTO A

Spring Suit

NEW TOP COAT

FOR EARLY SUMMER WEAR.

You will find a choice selection of all the new checks, plaids and blue serges at a range from $10.00 to $28.00.

Copyright 1907 by Hart Schaffner & Marx

Ottenheimer & Co.

Hay's Hair Health

Miss Grace Eichman.

RESTORES your HAIR to its NATURAL COLOR.

"Had been troubled with dandruff a long time. After using one bottle of Hairhealth I found the dandruff gone and my hair, which was two-thirds gray (I am 48 years old), restored to its natural auburn color.—GRACE EICHMANN, La Crosse, Wis."

Guaranteed perfectly pure.
Philo-Hay Spec. Co., Newark, N. J.

FREE cake of HARFINA SOAP with each bottle and this ad. for 50c. at the following druggists:

H. W. BELL, MAIN AND NORTH; ARMSTRONG'S DRUG STORE, MAIN AND WATER; E. E. HORRALL, 100 E. WILLIAM; I. N. IRWIN & CO., 327 N. WATER.

J. B. BULLARD.
EMBALMER and FUNERAL DIRECTOR.

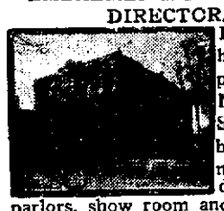

Located in his new parlors, 421 N. Main St., Bullard blk. Most modern undertaking parlors, show room and chapel in Central Illinois. Best service given. Best goods furnished. Best equipped ambulance with experienced men. Have the best—there is but one.

26 YEARS' PRACTICAL EXPERIENCE.

Personal Attention Given.

Telephones — Office, 123 both phones; Residence, old 128.

Residence in Office
Old Phone Main 1804

Drs. Josephine & Lulu Hartwig

OSTEOPATHIC PHYSICIANS

Suite 518 Powers Building.

BRING THE BOY'S HERE FOR THEIR LOW SHOES

We can fit them and please them, for in all the town there can't be found a better collection of Boys' Oxfords.

You will find our Boys' Oxfords eminently satisfactory. Every pair is made to our order. 'Tis impossible to crowd any better leather into them. They are built for just the wear that boys alone can give them.

SIZES 9 to 13—$1.35, $1.50, $1.75.
13½ to 2—$1.50, $1.75, $2.00.
2½ to 5½—$1.75, $2, $2.50.

SHADE'S

211 N. WATER ST.

PACIFIC COAST

LOW ROUND TRIP RATES

APRIL 25 to MAY 18 and JUNE 8 to 15 inclusive

$59.25 from Peoria, $62.50 from Chicago and $57.50 from St. Louis to San Francisco and Los Angeles going via one route and returning via a different route. Through Pullman standard and tourist sleepers every day.

$71.75 from Peoria, $75 from Chicago and $70 from St. Louis for Grand Circuit Tour of the Coast including Los Angeles, San Francisco, Portland, Tacoma, Seattle and Victoria. Choice of diverse routes going and returning, including Scenic Colorado and Utah, the Twin Cities and Mississippi River, the Black Hills and the Great Northwest.

PROPORTIONATELY LOW RATES FROM OTHER POINTS

The "Burlington" offers a greater variety of routes to and from the Pacific Coast than any other line. Our book, "Pacific Coast Tours," describes them in detail and may be had for the asking. Send for it to-day. Questions about your trip cheerfully answered.

Burlington Route

E. L. WRIGHT, Traveling Passenger Agent,
C., B. & Q. Ry.,
323 Main St., Peoria, Ill.

Satisfied Customers SING 6-5-4's PRAISES.

6-5-4 SHOE POLISH 25

6-5-4 is the only preparation that is suitable for use on Gas, or Gasoline, Cooking Ranges, because it destroys rust, is water and grease proof, dries in 10 minutes and is applied like paint.

L. P. DAYTON

Illinois Rubber Stamp and Umbrella Works.

Hand dating and self-inking stamps, rubber stamps, stencils, seals, sign markers and white enamel house numbers.

Mail Orders Promptly Attended to.

407 N. Main, Decatur

Cash or Credit

10 per cent

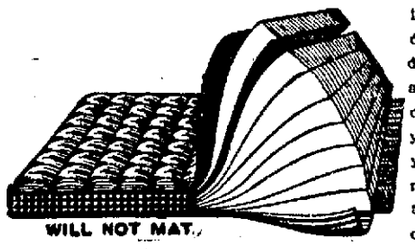

WILL NOT MAT.

FELT MATTRESS

from $9 to $15. Cotton Mattress $6.50.

New Royal Sewing Machines $1 a week.

is certainly a big inducement to buyers of dependable furniture, and that is what you can save by buying your furniture of us. If you haven't all the ready cash, just have a talk with us and we can surely adjust matters satisfactorily. Remember—we appreciate small orders as well as complete outfits.

BEER FURNITURE CO.

302-306 NORTH MAIN STREET. OLD PHONE 470

NewspaperARCHIVE® NewspaperARCHIVE®

CONFERENCE HERE WAS LARGEST HELD

Y. M. C. A. Men Discussed Association Work.

LIKED THE BUILDING

Visitors Pleased by Decatur's Fine Structure.

The Y. M. C. A. conference held at the Y. M. C. A. was the largest of the series of conferences held in the state. Representatives were here from Mattoon, Charleston, Pontiac, Bloomington and Peoria, while forty-eight came over from Springfield, thirty-nine of them in the special car. The program as outlined in Wednesday's Review was carried out.

TALKED RELIGIOUS WORK.

The first meeting in the afternoon was for the talking over religious work in connection with the Y. M. C. A. State Secretary Brown addressed the meeting. In the course of his talk he stated that in his twenty-six years in Y. M. C. A. work the men's meetings were never better attended than during the past year. In eight cities in the state the attendance averaged from 100 to 600 at each meeting. This was used as an illustration to show the important part religious work is playing in the association work.

Secretary McDonald addressed the meeting on boys' work and its relation to the association. He recommended the club system of handling boys.

At least 125 were at supper at 6:15 o'clock in the Y. M. C. A. building.

WILL RETURN VISIT.

Following the supper the visiting officers responded to toasts. John A. Montgomery was the toastmaster. In a minute's talk, Mr. Montgomery gave the delegates to understand that the local Y. M. C. A. latch string was always hanging out. He spoke especially to the Springfield men and said that as soon as they have their new building they will be visited by the Decatur members. He then introduced Mr. McDonald, who spoke on "Friendship." He told of the opportunity for making friendships in the asociation because of the members having the same interests, how these friendships made in association work always turned out lifelong.

State Secretary Brown was next introduced. He talked on the toast, "Opportunity." He spoke of three opportunities which are open to the Y. M. C. A., educational work at night, boys' work and religious meetings. The talk was interesting throughout and was one of the best made.

Assistant Department Secretary Bruner spoke on the foreign work. He mentioned the fact that this state is supporting Robert E. Lewis as general secretary in Shanghai, China.

Secretary Edmonds made a few minutes' talk summing up the work of the day.

WATCHED SWIMMING EXHIBITION.

Before leaving for their homes, the delegates were invited to watch the intermediate class in the gymnasium, and a special exhibition in the swimming pool.

Outside of the conference the delegates were interested in looking over the building which most of them had not seen. They were all pleased with the completeness and appointments of the building.

LIBRARY ELEVATOR FALLS ON JANITOR

Upright Board Keeps Lift from Crushing T. A. Funk.

Had it not been for a board two and a half feet high in the book elevator shaft at the Public library, T. A. Funk, 971 West King street, would have been crushed to death Wednesday afternoon. As it was he suffered several bruises and two gashes in his forehead.

At the north side of the open stacks in the library there is a mechanical lift for books. This in itself is heavy and cannot be budged without the manipulation of the machinery. At the bottom of the shaft there is a recess for the wheels. Mr. Funk, who is janitor, got in there to oil the machinery. He must have touched the relief rope of the lift with his oil can, for suddenly the elevator fell from the story above. It was loaded with books and with its own weight would have crushed Mr. Funk to death had it not been for a two-by-four board standing at the side of the shaft. This caught and held the elevator, which had crowded the janitor into the hole. This bottom of the shaft is only 2½ feet square and about that high. Mr. Funk is small enough so that he could crouch into that space without being crushed to death. Had he been any larger, he would have been killed.

No one knew of the accident to the janitor until he attracted attention to the elevator by knocking on the side. He was not seriously hurt, but was badly frightened.

ONLY TWO IN THIS GRADUATING CLASS

Misses Julia Walsh and Valerie Wilkinson Finish Courses.

One of the smallest classes ever graduated from St. Theresa's academy will be the class of '07. The class consists of two girls, Misses Julia Walsh and Valerie Wilkinson. The exact date for the exercises has not yet been set but it will probably be in the latter part of June.

People You Know

Mrs. Pete Snyder is ill at her home on North Calhoun street.

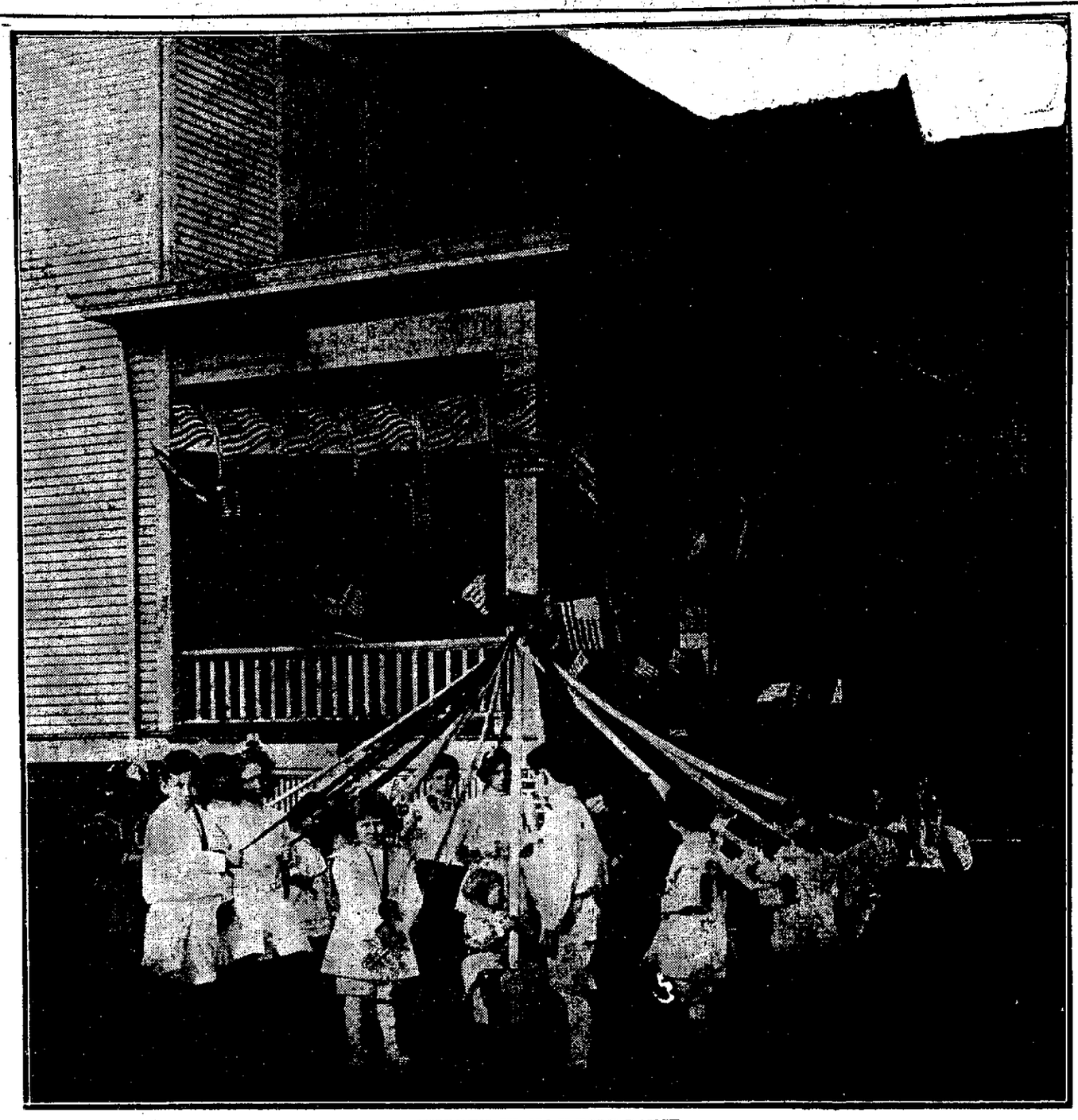

CHILDREN IN MAY-POLE DANCE.

A May-pole was the feature of a birthday party given Thursday by Mrs. J. E. Davis, 1060 West Wood street, for her son.

MAY-POLE DANCE AT A BIRTHDAY PARTY

Seven Boys and Seven Girls in Dance for Harry Davis.

In honor of his seventh birthday, an elaborate porch party was given for Harry Buchanan Davis, at the home of his parents, Mr. and Mrs. J. E. Davis, 1060 West Wood street, Thursday afternoon.

A May-pole dance by seven little girls and seven little boys was the feature of the afternoon. The girls were all dressed in white, as also were most of the boys. The ribbons from the May-pole were red, white and blue and the effect was very pretty.

The porch was elaborately decorated with flags, bunting, curtains, rugs, Japanese lanterns and umbrellas.

Dainty refreshments were served and included a birthday cake decorated with seven candles.

Daylight fireworks was another feature. Parachutes in red, white and blue were thrown from an upstairs window and caused much merriment among the children.

To each child was given a present. Each of the girls received a doll and each of the boys a kite.

CHAPTER RE-ELECTS ITS OLD OFFICERS

Daughters of American Revolution Complete Annual Business.

All of the officers of the local chapter, Daughters of the American Revolution, were re-elected Thursday afternoon with the exception of the vice-regent. Mrs. A. T. Summers was succeeded as vice regent by Mrs. H. H. Crea. The officers are as follows:

Regent—Mrs. M. W. Shultz.
Vice regent—Mrs. H. H. Crea.
Secretary—Miss Leonette Johnson.
Treasurer—Mrs. Henrietta McNulta.
Registrar—Mrs. J. M. Maris.
Historian—Mrs. E. L. Pegram.

The meeting was held at the home of Mrs. M. W. Shultz on West William street. A good deal of fun was created when the refreshments were served. Each was given a menu card on which were numbers, instead of the names of the different dishes, and each selected what she desired to eat by number. The numbers represented water, tea, sandwiches, cake and pickles. The orders for refreshments were filled according to the numbers selected by each woman and some very amusing combinations resulted. Afterward other refreshments were served.

The last meeting of the year will be flag day, June 14. The committee which will plan the exercises consists of Mrs. H. H. Crea, Mrs. Robert I. Hunt, Mrs. J. M. Clokey, Miss Caroline Powers, Mrs. George R. Bacon and Miss Agnes Brown of Blue Mound.

Married in February.

Friends of Will Kitchen, a machinist at the Wabash shops for many years, are just learning that he is now a benedict. The fact has just become known generally that he was married Feb. 4 in Springfield, to Miss Lucy Turner of this city. They took a wedding trip to New Orleans. They are now boarding at 423 East Bradford street. Miss Turner is the daughter of Mr. and Mrs. C. J. Turner of 247 Central avenue. Mr. Kitchen is the son of T. C. Kitchen, Wabash car inspector.

Local Notices

—St. James Hotel, European. A clean place for clean people. 100 rooms.

—Special piano bargains. $325 pianos for $212. Easy terms. Suffern Music House.

—Try our home made bread, pies, whipped cream and custard puffs, apple turnovers. Pierce's Delicatessen.

—Fresh country butter, 25 cents per pound. Decatur Dairy.

SPECIAL RATES
Illinois Traction System
EVERY SUNDAY.
$1.00 To Bloomington and Return.
$1.00 To Springfield and Return.

—The pictures are still good at the Nickelodeon. For today and Saturday "Indian's Revenge," and "Stop Thief," both exciting.

—Fresh milk five cents per quart. Decatur Dairy, Lincoln Square.

—Burtschi Bros. & O'Mara. Insurance, Real Estate, 123 E. Main street.

EUROPE
VIA
—Anchor line and Canadian Pacific S. S. line bookings from New York, Boston, Quebec and Montreal. Call or write for information and rates to any port. S. A. HESS, T. A., Decatur, Ill.

—We wish to extend our thanks to friends who so kindly assisted us during the sickness and death of our son and brother.
Mr. and Mrs. J. O. Bethard and family.

Card of Thanks.

—We wish to thank our friends and neighbors for their assistance during the sickness and death of our son and husband. MRS. GEORGE STOCKS, J. R. STOCKS.

SURPRISE FOR WAPELLA WOMAN

Wapella, Ill., May 3.—Thursday being the thirty-first birthday of Luttie Norvell, her sisters, Mrs. Best and family, Mrs. Helks and family of Clinton, and Mr. and Mrs. Joe Strout of Heyworth gave her a complete surprise, coming in about the noon hour with well filled baskets.

BRIEF MENTION.

Fred Seniff of Leroy spent a few days with his uncle, I. F. Seniff and family.

T. J. Willis and wife were Bloomington callers Wednesday.

Saturday evening the junior Epworth league of the M. E. church will hold an ice cream supper at the new hall. The public is invited.

Wapella was well represented at Ringling Brothers' circus at Clinton Saturday.

A number from here went to Peoria Monday.

E. Hickman and J. Thomas Davis were in Bloomington Wednesday.

E. Norvell entertained his daughters, Mrs. Best, and family of Clinton, Mrs. Joe Strout and family of Heyworth, Sunday.

Mrs. Eph Herrington and brother Edgar Ives have returned from a visit at Kiowa, Kan.

New Thought State Convention.

Prof. S. A. Weltmer of Nevada, Mo., and other leaders of New Thought, has called for a convention to be held at Peoria May 10 and 11 at the National hotel. This gathering is in the interest of drugless healing and the New Thought movement in general, and to complete a state organization to advance the interest of this movement.

There will be two lectures given by Prof. Weltmer, one at each afternoon session. Other speakers are expected to be there.

MISSIONARIES GIVE BLESSING OF POPE

It Is for Those Who Have Heard Five of the Sermons.

Each day more interest is shown in the mission being held at St. Patrick's church and every day the attendance is much larger. Thursday night the church was crowded to hear the Rev. Father McGuire lecture on "The Portals of Eternal Life."

Father Johnson will preach Friday night and a large crowd is expected. Saturday evening, there will be no services as the time of the missionaries will be occupied in hearing confessions.

The mission for the men will commence Sunday morning at high mass and will last throughout the week. Sunday afternoon the mission for the women will be solemnly closed and the papal blessing will be bestowed upon all those present. This power has been given to the missionaries by Piux X. to give his blessing to all who have made the mission. To make the mission, one must be present at five sermons and have received the sacraments of Penance and Holy Eucharist. The class of instructions for adult Catholics who have not made their first communion, and for non-Catholics, is still growing.

HOST OF PRESIDENT, WRITES G. D. STEELE

Entertained Roosevelt at Forepaugh & Sells' Circus in Washington.

George D. Steele of the Forepaugh & Sells Bros.' shows writes home that on Monday afternoon he entertained a party including President Roosevelt at the circus. He also called upon Commissioner of Pensions Warner, but the latter was out of the city. The party was shown the circus and sideshows from behind the scenes.

Mrs. Steele sent Chester Willoughby of this city, who is in Washington, tickets to the show, requesting him to call upon Mr. Steele. In the rush, however, Chester failed to locate Mr. Steele. Mrs. Victor H. Olmstead, who visited Mrs. Kate Harwood of this city last winter with her family, was also a guest of Mr. Steele. Forepaugh & Sells Bros.' circus, with which Mr. Steele is connected as legal representative, showed in Washington, Monday and Tuesday of this week.

PLANS ALL SUMMER JOURNEY IN EUROPE

Miss Katherine McGorray Will Visit Switzerland and Belgium.

Miss Katherine McGorray expects to leave about the middle of June for a trip in Europe. She will be away all summer. She will be accompanied by Miss Martha Butzow of Watseka. They will cross the Atlantic on a North German Lloyd steamer, landing at Naples, and will travel north slowly. They expect to visit Switzerland and Belgium and will spend some time in the Alps.

JOLLY RULERS MAY HOLD A BIG PICNIC

President of St. Louis Organization Expected in Decatur.

Henry Bowman, president of the Jolly Rulers of St. Louis, expects to be in Decatur Sunday to complete arrangements for the reception and banquet which the local club and the St. Louis club are planning to hold here soon. There is now some talk of changing the affair to a picnic to be held at some park, where a sufficiently large dancing pavilion can be obtained. The officers of the local club will go to Springfield Monday night, having received an invitation to attend a dance of the colored people there. The president of the St. Louis club will accompany them there and will start the organization of a Jolly Rulers Club.

When You Need The Doctor In A Hurry

and he cannot get to you quickly, that is when Jayne's Expectorant proves of invaluable assistance. Pneumonia often comes with a sudden chill or a sudden congestion of the lungs—frequently at night. It is then that

DR. D. JAYNE'S EXPECTORANT

may prove effective in saving life by preventing an attack of pneumonia. For 77 years this well-known remedy has proved successful in relieving and curing Coughs, Colds, Bronchitis, Pleurisy, Croup, Whooping Cough, Inflammation of the Lungs and diseases of like nature.

Get it TODAY, and keep it on hand for an emergency. Three size bottles, $1.00, 50c., and 25c.

Jayne's Tonic Vermifuge is a splendid tonic for adults, as well as a safe Worm Cure for children.

Beautify the Complexion

IN TEN DAYS.

Nadinola

CREAM, the unequaled beautifier is endorsed by thousands and guaranteed to remove freckles, pimples, liver-spots, tan, sallowness, etc., the worst case in 20 days, and restore the beauty of youth. Price 50 cents and $1.00, by leading druggists or mail.

Guaranteed by NATIONAL TOILET CO., Paris, Tenn.

LYRIC GLEE CLUB'S CANTATA SUCCESS

Large Audience Encores All Numbers of Concert Program.

Much applause was given both the soloist and the Lyric Glee club in the concert Thursday night. Mrs. Helen Buckley Lee was received enthusiastically. Her success could not have been greater.

About 500 people heard the second annual concert of the Lyric Glee club. It is probable that about $200 will be cleared. The concert was one of the most successful musical events of the year, both financially and musically. The club lived up to the high standard set by its first concert last year. Much more could not be said.

MOHR'S CANTATA PLEASES.

All the numbers were encored. Of the club's numbers the cantata, Herman Mohr's "To the Genius of Music," pleased most. Mrs. Lee's voice was well suited to the soprano work in the cantata. The chorus gave a magnificent rendition of the choral parts.

Of her own numbers the suite of three with which she made her initial bow seemed to be the most popular things Mrs. Lee did. Mackenzie's "Spring Song," Pessard's "Bon Jour, Suzon" and "The Awakening" by Mason, delighted. The rest of her numbers were heavier but equally well rendered.

Mrs. Lee is known by many in Decatur. She has sung here before with Professor Lutz's chorus. Many came back into the reception room to see her and congratulate her after the concert. Helen Buckley is the name under which the singer made her reputation. She has recently married.

Gounod's "Soldiers' Chorus" from "Faust" pleased most of the glee club numbers. This was perfectly rendered. The rest of the club numbers were also well done. The program was interesting and calculated to delight the audience.

MOWEAQUA COUPLE ARE WIDELY LIKED

Mr. and Mrs. S. Tilden Burkitt Married in Decatur.

Mr. and Mrs. S. Tilden Burkitt of Moweaqua, who were married in Decatur Wednesday are widely liked young people. The groom has been in the real estate business in Moweaqua for several years. He also farms on a large scale near Moweaqua. Mrs. Burkitt was Miss Jessie Cathryn Sanders. She has been a music teacher for the last two years. She is a very popular young woman. She is the daughter of Francis M. Sanders, who lives east of Moweaqua.

The wedding took place at the residence of Rev. O. P. Wright. Several friends and relatives of the couple were present.

Mr. and Mrs. Burkitt left at 4:10 for a trip through the south. On their return they will be given a reception at the home of the bride's parents.

HUNDRED CADETS IN DRESS PARADE

Boys' Military Organization Reviewed on Millikin Field.

Over a hundred Decatur Cadets took part in dress parade and review on Millikin field Thursday night. Probably as many people were on the bleachers and around the field. Millikin field is an ideal place for the drill.

Only one more dress parade and review will be held before the tournament next week. This will be on Tuesday night when the cadets will appear in full dress under the command of Lieutenant Gracie, the commandant of the camp at the race track.

The hospital corps made a hit Thursday night with its red cross badges and litter. Though small, it is one of the most important companies in the cadets.

The Dressy Blue Serge

The Swell Tailors of New York are making up for their trade this season more Blue Serges than ever before.

Nothing so handsome, nothing so good for looking well at all times as the Blue Serge Suit.

Our Serges are tried and and true, and we guarantee them to be fast colors.

THE TAILORING IS PERFECT — THE CUT FAULTLESS

We guarantee our Serges to be right in every way—cut, fabric, tailoring and price.

Single or Double Breasted Styles
$10.00, $12.50 up to $15.00 or $18.50

You'll not go wrong if you buy your Serge Suit here.

Young's Clothing Store

117 NORTH WATER STREET.

900 N. MORGAN ST.

Do not be deceived. I have not purchased the F. W. Williams stock of groceries, but am at my old stand, 900 N. Morgan St. All classes of groceries have gone up but I bought before the raise and will give the people the benefit.

FRIDAY AND SATURDAY

Fine Northern Potatoes per bushel	.85	3 lb. can best value Peaches	.15
8 lbs. new Navy Beans	.25	3 lb. can Harvest Peaches	.10
4 lbs. Rice	.25	Imperial Tea, per pound	.25
Pure lard, per pound	.12½	Gunpowder Tea, per pound	.30
The last chance to get Cream of Minnesota Flour for	1.05	8 lbs. Good Coffee	1.00
Three sacks Salt	.10	3 jars Rice Preserves	.25
6 bars Maple City or Fels Naptha Soap	.25	1 gal. Lighthouse Syrup	.85
5 lbs. nice new Prunes	.25	3 qts. Syrup	.25
3 lbs. fancy Prunes	.25	2 cans Kidney Beans	.15
4 lbs. Red Kidney Beans	.25	3 cans Peas	.25
Good Corn, per can	.05	Gallon Apples	.25
Golf Queen Corn, 4 for	.25	3 boxes Matches	.10
The very best "A A" Salmon, two for	.25	4 lbs. Crackers	.25
8 lb. can Red Cap Tomatoes	.10	7 lbs. Starch	.25
		3 jars Sorghum	.25
		2 doz. sweet or sour Pickles	.15
		Two 3-lb. cans Pumpkin	.15
		Salt Herring, per dozen	.15
		Breakfast Bacon	.16

P. W. GEBHART

900 N. Morgan Street.

Telephone, Old 1886.

NewspaperARCHIVE® NewspaperARCHIVE®

News of Sports

DECATUR TAKES GAME FROM PEORIA

Commodores Say They Can Best Peoria Any Day.

The Commodores are home from Peoria. They are convinced that if Peoria is the best team in the Three-I league that there is a mistake somewhere. The Decatur players do not hesitate to say that, barring luck, they can get the best of the Distillery bunch any day. The game of Wednesday would have gone to Decatur had it been awarded on ability to play ball. The second game was taken in easy style by the Reedites. They out hit and outfielded the Peoria team. The players are not satisfied with the work of the scorers. In yesterday's game Wagner is given credit for but one hit when he made three. Other players were given like treatment. When a hit was so hot that a Peoria player had not a possible chance to field the ball clean and put out the runner, it was credited an error and no hit. The Commies claim thirteen hits in Thursday's game, while the official score gives them but seven.

The second game was not as fast playing as was that of the opening day. There was more hitting, especially on the part of the Decatur players. Bittrolff was in the box for Decatur and pitched a good game. Peoria used two men and even at that could not stop the hitting and score-getting.

The game was won in the eighth inning, when three runs were made.

The score:

Peoria	AB	R	H	PO	A	E
Thiery, 2b	4	0	0	3	3	1
Raymond, ss	5	2	1	2	2	3
Bower, 3b	4	1	1	1	3	0
Swacina, 1b	3	1	2	13	2	1
Moran, lf	4	0	0	0	0	0
Donnelly, cf	4	0	1	2	0	0
Eastman, rf	3	0	1	1	0	0
Simon, c	4	0	0	5	3	0
Keupper, p	4	0	0	0	0	1
Ward, p	3	0	1	0	2	1
Totals	32	4	7	27	15	7

Decatur	AB	R	H	PO	A	E
Gfroerer, cf	5	0	1	3	0	0
Moore, ss	5	1	2	2	2	0
Jeffries, rf	4	0	0	3	0	0
Tennant, 1b	4	1	2	9	0	1
Wagner, lf	5	2	1	1	0	0
Purtell, 3b	2	1	1	1	0	0
Prout, 2b	2	1	0	2	1	0
Powell, c	2	1	0	4	1	0
Kirby, c	1	0	0	2	1	0
Bittrolff, p	4	0	0	0	6	1
Totals	35	7	7	27	11	2

Score by innings:

Peoria	1	0	0	0	0	1	2	0	0	—4
Decatur	1	0	0	2	0	1	0	3	0	—7

Earned runs—Peoria, 1, Decatur, 1.
Two-base hit—Donnelly.
Sacrifice hits—Tennant, Prout
Stolen bases—Swacina, Raymond
Innings pitched—Keupper, 3 1-3, Ward, 5 2-3.
Base hits—Off Keupper 5, off Ward, 2
Bases on balls—Off Keupper, 2, off Ward, 1; off Bittrolff 3
Hit by pitched ball—By Keupper, 1; by Bittrolff 2
Struck out—By Keupper, 1; by Ward, 1, by Bittrolff 5.
Passed balls—Powell, 3.
Double play—Griffies to Prout.
Umpire—Shea
Time—1 45
Attendance—600.

PITCHER HUMES PROVES ENIGMA

Bloomington, Ill., May 3.—J. William Humes won a home in the hearts of all Bloomington fans Thursday by making an envious record against the Senators. Up to the ninth but two men reached first for Springfield, Ruby being hit by a pitched ball in the first and being forced by Doyle.

In the ninth Humes was winded after his hard run to first and walked Ludwig and Smith, the latter coming in to bat for Fox. Brennan was brought in to bat for Thornton, a bitter pill for Ross, for Brennan forced Ludwig, but both the base runners moved up on a wild pitch. Graham flew to left, but Doyle slashed one to Roy Snyder. It was a hair raiser and Roy after catching it, dropped the ball, letting Smith score. It was an excusable error and might have been worse.

The deadly Novacek was next up and while every heart palpitated he flew to Beck and the nerve racking game was won.

The score by innings:

Bloomington	0	0	1	0	1	0	0	0	0	—2
Springfield	0	0	0	0	0	0	0	0	1	—1

SUMMARY.

Two base hits—Hume
Three base hit—Beck
Struck out—By Humes 3, by Fox, 5.
Bases on balls—By Humes, 2, by Fox, 8
Wild pitches—Fox and Humes.
Stolen bases—Conners
Hit by pitched ball—Ruby.
Time of game—Two hours.
Umpire—Sattley.

THREE-I SCHEDULE FOR THE WEEK

FRIDAY.

Bloomington at Decatur.
Peoria at Springfield
Dubuque at Clinton
Rock Island at Cedar Rapids.

SATURDAY.

All clubs play same as Friday.

SUNDAY.

Bloomington at Decatur
Peoria at Springfield
Rock Island at Cedar Rapids.
Clinton at Dubuque.

Cedar Rapids, 8; Rock Island, 1.

Rock Island, May 3.—Timely hitting, coupled with errors, gave yesterday's game to Cedar Rapids. The hitting and fielding of Spencer was a feature. The score by innings—

		R.	H.	E.
Rock Island	0 0 0 0 0 1 0 0 0	1	5	4
Cedar Rapids	0 0 0 0 0 2 0 1 5	8	11	4

Batteries—Lundine and Eng; Radabaugh and Lizzette.

Clinton, 4; Dubuque, 3.

Dubuque, Ia., May 3.—Clinton defeated Dubuque another close game. The visitors got after Gurney in the second inning, securing three runs. Dubuque rallied at the end of the game, too late. The features were base stealing of the locals. The score by innings:

		R.	H.	E.
Dubuque	0 0 0 0 1 0 1 1 0	3	9	2
Clinton	0 3 0 0 0 0 0 1 0	4	10	2

Batteries—Gurney and Parms; Baker and Lemon.

Rock Island Gets Catcher O'Leary.

Memphis, May 3.—Catcher O'Leary has been released by the Atlanta team of the Southern league to Rock Island, Ill. Pitcher Loucks, released by Memphis has signed with Macon.

THE OPENING LINEUP.

Here is the way the two teams will lineup this afternoon

Decatur	Bloomington
Gfrorer, cf.	Snyder, ss.
Moore, ss.	Winans, rf.
Jeffries, rf.	Beck, 1b.
Tennant, 1b.	Connors, lf.
Wagner, lf.	Herbert, 3b.
Purtell, 3b.	Brown, 2b.
Prout, 2b.	Donavon, c.
Krebs or Powell, c	Dang, cf.
Schrieber, p.	Thorson or Kestner, p.

In Race for Pennant

THREE-I LEAGUE.

Club.	Played	Won	Lost.	Pct
Clinton	2	2	0	1.000
Decatur	2	1	1	.500
Bloomington	2	1	1	.500
Springfield	2	1	1	.500
Peoria	2	1	1	.500
Cedar Rapids	2	1	1	.500
Rock Island	2	1	1	.500
Dubuque	2	0	2	.000

AMERICAN LEAGUE.

Club	Played	Won	Lost	Pct
Chicago	14	10	1	.714
Philadelphia	15	10	5	.667
New York	15	9	6	.600
Detroit	14	8	6	.571
Cleveland	15	8	7	.533
Boston	16	6	10	.375
Washington	14	5	9	.357
St Louis	17	4	13	.235

Washington, 1, Philadelphia, 1
Boston, 2, New York, 5
Detroit, 2, Chicago, 4
Cleveland, 4, St Louis 1

NATIONAL LEAGUE.

Club	Played	Won	Lost	Pct
Chicago	16	13	3	.812
New York	9	13	3	.812
Pittsburg	14	9	3	.750
Philadelphia	14	9	5	.643
Boston	15	6	9	.400
Cincinnati	15	5	10	.333
St. Louis	17	4	13	.176
Brooklyn	13	1	12	.075

Cincinnati 3; Chicago, 1
New York, 4, Boston 1
Philadelphia 3, Brooklyn, 1
Pittsburg 5, St Louis 4

AMERICAN ASSOCIATION.

Columbus, 15, Minneapolis 4
Toledo, 7, Kansas City 1.
Louisville 6, Milwaukee, 1.
Indianapolis, 4, St Paul, 5

WESTERN LEAGUE.

Omaha, 10, Pueblo, 1
Lincoln 1, Denver, 8
Des Moines 2, Sioux City 4.

SAID OF CHARLEY BOMAR
(BY PEORIA JOURNAL.)

Bomar, the Decatur twirler, had the locals going during the early stages of the game. In the first five innings he had struck out six men and allowed but two hits. Bomar has the goods and is able to deliver them.

Bomar certainly pitched five great innings the first part of the game yesterday. Teeley Raymond was the only Distiller that connected safely and he took occasion to secure two. The first was in the first inning and the second in the fourth.

A per cent of .750. That's a pretty good day's work for a pitcher. Bomar did it. He got a single in the third, a double in the fifth and a single in the seventh.

PUBLIC SCHOOL LEAGUE.

Team	Played	Won.	Lost	Pct
Gastman	3	3	0	1.000
Jackson	3	3	0	1.000
Durfee	3	3	0	1.000
Wood	3	2	1	.667
Marietta	3	2	1	.667
Sangamon	3	1	2	.333
Jasper	3	1	2	.333
Oakland	3	0	3	.000
Pugh	3	0	3	.000
Warren	3	0	3	.000

YESTERDAY'S SCORES

Durfee, 15 Sangamon 8
Marietta, 15, Warren 8
Gastman, 27 Pugh 7
Jackson, 13 Wood 10
Jasper, 9, Oakland 8

Hard hitting was a feature of most of the games played Thursday. The girls and teachers of the schools were in attendance at most of the games and clean games resulted.

President Keyser is planning to visit each school and talk with the team and principal in regard to the team's conduct while on the field

"COMEDY OF ERRORS."

Peoria Herald-Transcript Cheer up. After working like Trojans to cut off a Commodore lead of two runs and succeeding in tieing the count, the Distillers took the field in the eighth inning of yesterday's "comedy of errors" immediately went hog wild, and upon three rank errors and one hit the Decatur aggregation was permitted to romp home with the frolic, 7 to 4.

WITCH ELM A WINNER.

London, May 3.—The thousand guineas stakes at Newmarket today was won by Witch Elm, with Frugality second and Sixty, third. Seventeen horses started. The stakes are for three-year-old fillies and the distance one mile.

BAD DAY FOR FROMME.

Fromme had a bad day in Pittsburg Thursday. The score was tied in the tenth inning, when Fromme forced the winning run over the plate by a pass. He allowed nine hits.

RABBIT SOUP SERVED FOR SUPPER AT ROCK ISLAND.

Davenport Times: Manager Tighe's men skinned the Rabbits yesterday in the opening game, by a score of 6 to 0 and had them served up for supper well done. It was cruel for Neal to do it the way he did, and it was heartless for the rest of the man eaters to rub it in. Why if Neal allowed a man to hit the ball, one of those terrible "Tighers" would pounce upon it and whistle it to first, second or third, wherever it was needed, before the batter would wake up to the fact that the ball and bat had had a collision.

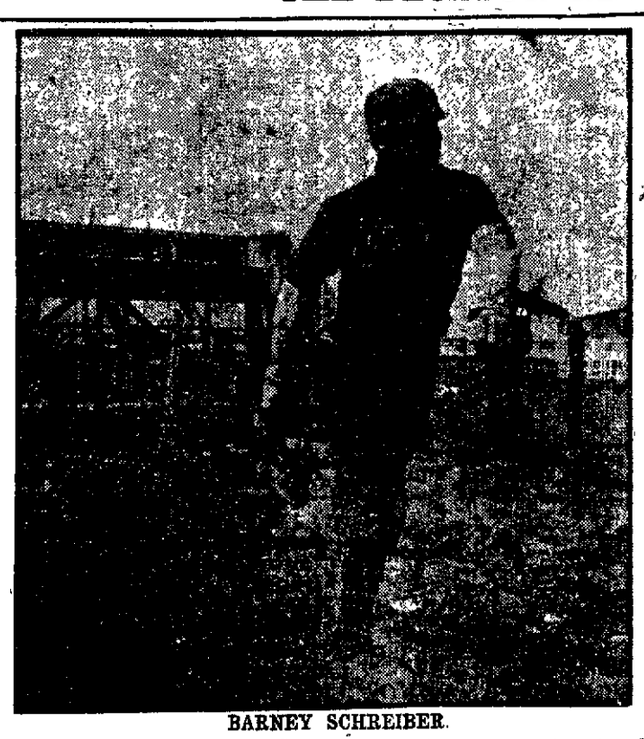

BARNEY SCHREIBER.

Schreiber is the man on the firing line for Decatur this afternoon. He is the boy who can put them over at a gait that is swift and with a bend that is hard to solve.

SHELBYVILLE WINS FROM JACKSONVILLE

Wall's Men Also Take Two Games From Benton Wednesday.

(Review Special Service.)

Shelbyville, Ill., May 3.—Manager Wall and his ball tossers arrived home from Benton Wednesday night after defeating the team of that place in two games.

The first game went into extra innings but in the twelfth inning Wall's men had a batting rally and scored three runs thus winning the game by a score of 9 to 6. The battery for the home team was Reilly, Jenkins and Courtright.

The second game was won by Wall's men by a score of 4 to 2. The battery was Courtright and Reilly. Reilly pitched a fine game and allowed only three hits; also pitched himself out of several tight places. Doals for the locals lead in hitting, getting three hits, one being a home run.

Manager Wall's ball team took the Jacksonville team of the Iowa State league into camp Thursday afternoon at West Side park to the tune of 5 to 1 in a thirteen-inning game. The game was fast from start to finish, there being only four errors in the game. The battery for the visitors was McGarthy, Allen, Thompson and Belt, and for the locals Jenkins and Courtright. The visitors got a lead of two runs in the second inning and it seemed as if the locals could never overcome it. But in the third each side scored a run, and then in the fourth Jenkins hit out a nice two-bagger with two men on bases, thus tieing the score. The visitors scored again in the fifth and the locals in the sixth. The run getting then stopped until the thirteenth when Jenkins proved the hero and won his game. In the thirteenth Wilson flyed out. Alsing singled, stole second and third. Shaffer was thrown out at first. Then Jenkins determined to win the game and mashed out his second hit. The locals out-batted the visitors at all stages of the game, the former getting 12 hits and the visitors 2. Doal got the only extra base hit in the twelfth, when he got a three-bagger.

The same team is here for a game Friday.

Reilly will pitch for the locals. Shaffer, a new third sacker from New Orleans, was in the game yesterday and showed up fine.

NEW BASEBALL BULLETIN BOARD

One at Review Best in Decatur.

The Review today has placed in the front windows of its business office on the southwest corner of North Main and North streets the best and most complete baseball bulletin board ever seen in Decatur. On this board it will hereafter announce the games in the Three-I, the National and the American league.

The games played by Decatur will be bulletined by innings at the top of the board. The figures will be black on a white background so that they can be seen nearly across the street. The totals, runs, hits and errors will be in larger figures, so that they can easily be seen from the east side of the street. Underneath the space for the Decatur scores is a black strip for the batteries of the contesting teams.

Runs, hits and errors made in Three-I games in which the Decatur team is not concerned will also be bulletined on the board. They will not, however, be given by innings. The bulletin services for the National and American leagues will be the same.

The Review will give the quickest and fullest announcements of baseball games ever made in Decatur.

NEW CATCHER FOR COMMODORES

A new catcher is in town. He is Harry Berry of Oil City, Pa. Last year he was in the Savannah, Ga., pennant winning team, and is hailed as one of the best catchers in the south. He comes to try out for a place on the Decatur team. Decatur now has two good men but if Berry is better he is the man they want for nothing in the shape of a ball player is too good for the Commodores. Berry will be out in uniform this afternoon.

EXPECT MOELLER TO WIN THE GAME

J. M. U. Team Goes to Bloomington Crippled.

With two sprained ankles, two bum eyes and three new men the baseball team of the James Millikin university left for Bloomington this morning at 11:30 o'clock where it plays Wesleyan this afternoon. Probably twenty-five students accompanied the team.

No team has ever left the university on a trip with a crippled team the like of which piled into the interurban car this morning. Hamilton, the second baseman, was hit in the eye Thursday evening at practice by a thrown ball from Swisher. He had about two yards of linen wrapped over it this morning, but was taken along in the hope that he would be able to play tomorrow at Galesburg against Knox. Pierson had a black eye. He was also hit with a ball in practice Thursday evening, and it was troubling him somewhat Friday morning. Evans and Hackenburg have sprained ankles and had to do some fancy limping to get on the car. Stocks is sick and will not accompany the team. It is probable that he will leave school and the team will lose one of its hardest players and hitters. He practically won the game with St Louis last Saturday. Louie Baker will take Stocks' place at first, Davis will cover second and Evans will fill the left garden. All three are good players but can not fill the shoes of the old veterans. Hamilton, Smith Stocks will be missed greatly in the hitting, as Wasem and Moeller are the only hitters left on the team.

Coach Morton is not confident of winning the game in fact he is relying on Moeller to win it if it is won. Moeller will also pitch the Knox game Saturday and again the game will be up to him. Coach Morton and Manager Moore went with the team.

The line-up for the game this afternoon will be as follows: Catcher, Swisher; pitcher, Moeller; first base, Baker; short stop, Wasem, second base, Davis; third base, Pierson, center field, Benton; left field, Evans; right field, Hackenburg, substitute, Gearin.

PLAYERS GIVEN NEW UNIFORMS

The new uniforms got in yesterday afternoon and were given out this morning. They are swell and when the Decatur players appear in them this afternoon they will make at least one hit. As has been mentioned they are white with black trimmings.

When told this morning of the offer of the Morehouse-Wells company of a hat to all who make hits and a mit to those stealing bases, the players said that all of them would have new mits and bats by night. They will try to make a record in this regard.

NEXT STENOGRAPHER A MAN, SAYS MAYOR

Mr. McDonald Says That Much About Appointments.

It has been decided by Mayor-elect McDonald that the person to be appointed city stenographer must be a man, one who can make himself generally useful about the office. It is not known who will get the position.

ONLY CLINTON PERFECT.

Except at Dubuque the winners of the opening day contests lost on Thursday. Clinton did the unpardonable thing, took two straight from Dubuque. This gives the Infants the only 1000 percentage in the Three-I. The surprise of the day was the no hit game at Bloomington.

One-Legged Rider.

Residents of this city will remember Charles Kilpatrick, the one-legged bicycle rider who has been in Decatur on various occasions. The Danville Commercial News says: One week from Saturday, Charles Kilpatrick, the famous one legged bicycle rider, will arrive in this city. He will come from Hot Springs, Ark., to visit his parents, who have returned to Danville after a short stay in Chicago.

"One Legged" Kilpatrick is the lad who became famous by riding down the capitol steps at Washington some years ago. He is now doing a stunt on a roller skate. During the winter he has toured the south.

James Kilpatrick, his brother, is now in Sidney, Australia, managing a circus. He is said to be making considerable money.

SCHREEBER TO PITCH FOR DECATUR

Weather Conditions Unfavorable to Gala Opening.

The weather conditions put a dampening on the enthusiasm of the fans who had planned for a big time at the opening this afternoon. Instead of the sunshine that was promised and expected, rain is threatening. However the game will probably be played. President Holland of the Three-I had planned to be present but business appointments prevented.

The game promises to be a good one. Schreiber will pitch for Decatur and either Thorson or Kestner for Bloomington. Krebs will be back in the game if his finger will permit. Owing to the offer of mits and bats to the Decatur players it is expected that some sensational work will be done. One of the players remarked that the firm offering these prizes would be bankrupt by night, at least in their line of the sporting goods department.

Settley is the man who will represent Mr. Holland. He is a new one and his work as holder of the indicator will be watched with interest. Bloomington has played Springfield two close games and will no doubt give the Commodores all they will want to handle on the opening day.

EDINBURG EMPLOYS TEACHERS FOR YEAR

Edinburg, Ill., May 3.—The Edinburg board of education met last night and employed teachers for the next term. All the old teachers were hired with the exception of Miss Maude Kaucrauf who did not teach in town last winter. The teachers are:

Principal—Prof. L. F. Heath.
Room 6—Miss Moorehouse.
Room 5—Ida Middleton.
Room 4—Laura Schelb.
Room 3—Maud Kaucrauf.
Room 2—Ethel Huff.
Room 1—Maggie Crowley.

DELAND.

DeLand Ill., May 3.—J. E. Bickel was in Decatur Tuesday and Wednesday

Mrs. Jacob Dawley of Bondville and Mrs Scott Knox of Seymour came Wednesday for a few days' visit with Rev and Mrs. T S. Mitchell.

Rev Mr Mitchell attended the ministerial meeting at Trinity M E church in Urbana Tuesday and Wednesday. From there he goes to attend the meeting of the world's board of bishops at Jacksonville.

The M E ladies cleared $40 at their May supper Wednesday evening. A large crowd attended and enjoyed the lily drill and the Maypole drill immensely.

Will Kesler of Monticello attended the Methodist May supper Wednesday evening

Mrs. George Hursh is in St Louis for a two weeks' visit with her sister, Mrs. Charles Smith

Ben Wright an old resident years ago, but now of Iowa, and his daughter Bessie are visiting the families of H. Gautz and H. Bowshei

Mrs J Z Combes and Miss Lilian Densmore of Stringtown Lane were in town Wednesday

Mrs Fred Broadhent and children departed Thursday for Gilman to spend the summer.

John Dillaxon went to Tolono Wednesday for a brief visit with his brother Clarence.

Mrs Hardy Paugh entertained her sister, Miss Curren, of Lodge, Wednesday and Thursday

Miss Thacker of Kansas is visiting at Joel Rinehart's

The little babe of Mr. and Mrs. S. Kirkpatrick is very ill

Jim Souders is working in Lodge this week.

MAROA.

Maroa, Ill., May 3.—Mrs Ray Moore of Oakland, Cal., came Thursday for an indefinite visit with her parents Mr and Mrs. S S Potter. Mrs Moore was formerly Miss Daisy Potter of Maroa. Her husband will follow her later.

Pratt Nelson was a Maroa caller Thursday

Guy Creel and J. Breen of Bement were in Maroa for a brief visit Thursday.

Mrs John Turner and son Jamie of Kenney spent Thursday with Mr and Mrs. A D. Wysong and family

Miss Nettie E Torrence has returned from Chicago, where she went on business several days

Invention in Fuel Saving.

Lieut. H. Ekelund, of Jonkoping, Sweden, claims to have made an important invention in fuel saving. According to his method, peat is used in the shape of a powder and is said to give sufficient heat to use steel in a furnace without the use of coal.

"PLAY BALL!"

"Play ball!" again the call goes forth
From the fans both tried and true,
As the bell rings out its full, clear strokes
Denoting that practice is through.
We've waited long for that joyful sound
Since the game shut down last fall,
And we have a team that will make 'em hump
When the umpire calls
"Play ball!"

The hot sun shines on our faithful backs,
But what do we care for that;
We long for the sound of the horsehide pill
As it cracks on the wagon-tongue bat.
And the boys we have are the ones, you bet,
Who are there with the great big maul;
And running the bases is their long suit—
You can gamble they all
Play ball.

We eat popcorn, candy and crackerjack;
Drink pop that the ice has chilled,
'Till the czar of the diamond approaches the seats
And the voice of the bleachers is stilled.
"Batteries for Decatur, Bittrolff and Krebs,
And for Podunk, Smith and Hall."
Then the fans rise up on their feet and yell
As the umpire calls
"Play ball!"

—T. B

"JOSHES" THE HONK HONK MEN

Legislator Pokes Fun at the Autoist.

Springfield, Ill., May 3.—The house had its first good laugh of the session yesterday afternoon when Mr. Robinson developed into a humorist and offered an amendment to the automobile bill while it was on the order of second reading. The amendment contained nine sections and the reading of each one by the clerk was greeted with roars of laughter.

Even Speaker Shurtleff was unable to preserve his usual demeanor while the reading was in progress. At its conclusion the motion to adopt was put and it carried with a whoop, but the speaker thought the fun had been carried far enough and declared the amendment lost.

Some of the "Joshes."

Following is the text of Mr. Robinson's contribution to the gayety of the occasion:

"Section 1. In case a farmer's horse will not pass a machine, the autoist will take his car apart and conceal the parts in the grass.

"Section 2. All autoists will wear disguises, ladies will go veiled, and numbers will be placed upon machines upside down.

"Section 3. In approaching curves, autoists will take the horn and go ahead on foot, sounding it one minute and listening the next.

"Section 4. In case of being called names the autoist will pay no attention unless he is called a Molly Coddle, in which case he will pay his fine for assault.

"Section 5. Speed on country roads will be limited to ten miles an hour until the tourist sees a bailiff who does not appear to have had a drink for thirty days, when the motorist shall be permitted to make all speed he can.

Cover it with Grass.

"Section 6. In case of a breakdown, the autoist will move his machine and cover it with grass and brush, in order that no horse shall take fright pending repairs.

"Section 7. In case the autoist hears a farmer returning from town Saturday night, uttering whoops and bounding his end gate in such a manner that it can be heard a mile distant, the machine shall be turned and sent over the back track at full speed until the driver passes a house where a bare armed lady carrying a club is hanging on the front gate, looking down the road toward town.

"Section 8. When a wagon is sighted ahead the autoist will stop his machine a half mile distant, approach with cigars, a bottle and a white flag, and in case the man on the seat remains cold, the autoist will signal the driver, who shall approach with a hand painted mirror for the wife and toys for the children; and in the event that none of these avail, the autoist shall return to the machine and start ahead at full speed and tilt, and kill as many of the contents of the wagon as is consistent with the horse power of his machine.

Machine to Change Color.

"Section 9. The touring machine shall change color with vegetation, according to the season, in order that they may be rendered as inconspicuous as possible. During April and May they shall be green to match the grass; in June they shall be golden to match the wheat; in July and August they shall be pale gray to match the dust which covers everything in the country; in September they shall be green again to match the corn; in October they shall be red to match the sumach; in November yellow, to match the pumpkin; and in December white, to match the snow."

Previous to Mr Robertson's entrance the house had adopted twelve amendments which had been proposed by members of the house and agreed to by members of the house.

G. A. R. COMMANDER ENCAMPMENT GUEST

He Will Visit Illinois and Indiana During Gatherings.

Commander in Chief Brown of the G. A. R. will attend the G A R convention in this city one of the three days during the convention. He will make an address. The Indiana convention is held during the same days as the Illinois convention and as the commander in chief attends both it is not known on what day he will be in Decatur.

Offers to take delegates to the convention for the three days continue to come in to Capt. Lytle. The canvassing committee has quit its canvass as it thinks it has secured enough rooms.

LEVEE
BASE BALL HEADQUARTERS
Tickets For All Games at . . .
601
Cigar Store, 756 E. Eldorado
A box of 601 cigars will be given to the first Decatur player making a home run.

NewspaperARCHIVE®
NewspaperARCHIVE®

DECATUR REVIEW
PUBLISHED EVERY DAY.

Entered at the Decatur, Ill., postoffice as secondclass matter.

THE REVIEW PUBLISHING CO.
DECATUR, ILLINOIS.

Office in Review Building, corner of Main and North streets.

Advertising rates made known on application at this office.

TERMS OF SUBSCRIPTION.

One year (in advance)	$5.00
Six months (in advance)	2.50
Three months (in advance)	1.25
Per week	.10

Friday Evening, May 3.

ALWAYS OF CONSEQUENCE.

We read in the news columns that, in the absence of Howard Muthersbaugh, Officer Oscar Cross is acting as "plain clothes man." It is possible this will leave an impression that may do Mr. Cross an injustice. We hasten to correct any tendency the public may have in that direction.

It can be stated, once for all, that there is no such thing as "plain clothes" in connection with Officer Cross. He is not built that way and it is not his style. No matter what you put on him, he wears it in a way that makes it the fashion among all those who have the good fortune to see him in the act. Really, you could turn him loose on our streets in pajamas and two days later all the discerning ones would be decorated in the same fashion.

The only reason that all fashionable men in Decatur are not wearing the regular policeman's uniform, following the lead set by Officer Cross for several months, is that it is against the law to do so. Fashion was getting ready to move on the council to secure a repeal of that law. This move can now be abandoned, since Officer Cross has taken to wearing clothes which others are privileged to pattern after.

But they are never "plain clothes" when Oscar Cross wears them. They are the latest and the proper thing. Mr. Cross is entirely within his rights when he insists that this much be said in his behalf.

DO NOT NEED IT.

There is a bill before the legislature that prohibits county officials from engaging in any private business. The bill came near getting its death Thursday, and it is told the thing is doomed.

One wonders why there should be any necessity for legislation of this kind. It looks as if that is something that can be left to the different counties to look after. It is not possible that any considerable number of counties have fallen to the depth of helplessness where they are unable to protect themselves against a county official who allows the county's business to suffer because of the attention he gives his private business.

There are individuals who need the protection of prohibitory laws. Among these are the deluded ones who imagine they can win money on the races; those who take to get-rich-quick schemes; the fellows who imagine that a brick is sometimes made of real gold, and there are others.

But it is hardly possible we have yet reached the point where our counties are not fairly able to take care of themselves. The time may come but it is not yet here. This bill is certainly a long way ahead of time.

THEY HAVE A TEA ROOM.

The local option forces had a meeting at Springfield Thursday evening to devise ways and means to push along their measure. They can secure the passage of this measure if they can force a vote on it in the house, and of course when they are that near to victory they do not propose to surrender. The meeting Thursday was held to name a "secret steering committee," whatever that may mean.

The point in connection with that meeting is that it was held in the tea room of the Leland hotel in Springfield. That is a new sort of room for that famous hostelry. Hundreds of columns have been published about that hotel, but we have had to wait until now to hear of the "tea" room.

One wonders if the Leland has really found it necessary to have a tea room, or did the local optionists give one of the rooms that name solely for that occasion? If there is a real demand for a tea room in a Springfield hotel things must have changed mightily at that place.

Paul Morton says that Mr. Roosevelt will not have a third term as president, and if that is true Mr. Roosevelt will do the country his greatest service, and it is recognized that he has done many valuable ones.

When Mayor Ed Holland of Bloomington wants to get a bunch of the latest pointers on the best way to run a city he just naturally takes an interurban car and asks the conductor to put him off at Decatur.

On Thursday we took pleasure in demonstrating to Peoria that it could not do it again.

Some Illinois Items.

Fiftieth Anniversary.

Havana, Ill., May 3.—Mr. and Mrs. Herman W. Dierker celebrated their fiftieth wedding anniversary yesterday.

Reunion at Dixon.

Dixon, Ill. May 3.—The forty-sixth annual reunion of the Thirteenth Illinois Infantry will be held here on May 24.

Gasoline Explosion Costs $80,000.

Chicago, May 3.—Fire yesterday destroyed the factory of the Monarch Motor company, Franklin Park, Ill. Loss, $80,000. Blaze was caused by a gasoline explosion.

Pesotum Dry.

Pesotum, May 3.—The two saloons here were closed yesterday, the license having expired Tuesday evening. It is positive that no license will be granted this year and probably for many years.

Refuse to Order Election.

Mattoon, Ill., May 3.—By a vote of 6 to 5 the Mattoon city council has refused to order a special election to fill the vacancy on the bench of the city court, caused by the death of Judge Horace S. Clark.

Shake-up at Spring Valley.

Spring Valley, Ill., May 3.—Edward McCabe has completed six years' service as mayor and handed over the city government to John Stuart, who began his administration by a big police shake-up and an order for saloons to close at midnight.

Military Funeral.

Rock Island, Ill., May 3.—A military funeral yesterday was accorded the remains of Lieutenant Stanley Woods, aged 30, who died on the training ship Baltimore, Feb. 22, while returning from a cruise around the world.

Miss Sharp Resigns.

Urbana, Ill., May 3.—Miss Katherine L. Sharp, for ten years head librarian of the university, has resigned her position. What her plans are is not definitely known. For the present she will go to her home in Lake Pleasant, N. Y.

Bakers' Strike Settled.

Springfield, May 3.—A conference between members of the Bakers and Confectionery Workers' union and the boss bakers resulted in a settlement of the strike instituted by the union Tuesday night. Thus the danger of a bread famine in Springfield is past.

Shoots Boarder.

Virden, Ill., May 3.—Mrs. Maggie Muchburg shot and instantly killed Michael Finnigan at her boarding house about half a mile west of the city about 6:30 o'clock last night. Finnigan, who had been on a spree, came home early in the evening as he worked nights in the mine.

Finds Wife Dead.

Danville, Ill., May 3.—Mrs. Iva S. Brown, aged 37, wife of Walter Brown, C. & E. I. yard foreman, was found dead on the floor of her bedroom at 11:30 last night by her husband when he returned from work. She had evidently fallen out of bed and is believed to have died from heart trouble.

New Coal Mine.

Mt. Pulaski, May 3.—The Mutual Coal company of Mt. Pulaski was licensed to incorporate yesterday by the secretary of state. The capital stock of the new company is given at $10,000 and they will handle all sorts of mining coal and will also manufacture brick. The incorporators are M. J. Myers, F. E. Danner and C. E. West.

Dead, But Still Lives.

Danville, Ill., May 3.—J. D. Crouch, an aged man residing near Perfield, who had been ill for some time, was pronounced dead and arrangements were made for his funeral. Relatives were not satisfied that life was extinct, and after physicians worked over the body for several hours he regained consciousness, and is now growing stronger and may survive.

Automobile Hearse.

A novelty which has been submitted to the police prefecture of Berlin for approval is an automobile hearse. It is of the approved type, differing only from the ordinary funeral vehicle is not being horse-drawn. The new hearse created much curiosity as it made its test pilgrimage through the city.

Madrid's Trouble.

Madrid's trouble is the solano, a summer wind from the southeast. It is exceedingly hot, and accompanied by blinding, choking clouds of dust, so that, notwithstanding a temperature of 105 or 110 degrees, all windows must be closed.

The Comedy of Life.

A CASE IN POINT

De Quiz—I wonder what is meant by the statement that 'nature equalizes things.'

De Witte—Well, if nature endows a woman with small feet it gives her a big head.

IT SURE IS

Hoax—What do you think of this new coffin trust?

Joax—Very grave matter.

BEFORE AND AFTER

Jones—A woman generally lowers her voice to ask a favor.

Black—Yes; but I notice she raises her voice if she doesn't get it.

HA! HA!

Jinks—All men are born equal.

Blinks—Yes, and some of them never get over it.

RIGHT

The Young Man—What makes some of us so poor?

The Old Man—Using up our time thinking what we'd do if we only had money.

PREPARING CHALLENGES

Diggs—Fuyter, the pugilist, is ill.

Biggs—What's the matter with him?

Diggs—Writer's cramp.

WOMEN OF NOTE.

MRS. VICTOR HOWARD METCALF.

Mrs. Victor Howard Metcalf, the wife of the secretary of commerce and labor in President Roosevelt's cabinet, was a Miss E. Corinne Nicholson. She and Secretary Metcalf were married in Oakland, Cal., on April 11, 1882. Mrs. Metcalf is a splendidly educated woman, and was prominent in furthering the educational advantages of her own sex in the state of California. Mrs. Metcalf still maintains a beautiful home in Oakland, where she dispenses charming hospitality when the Metcalfs are able to get away from the administrative grind in Washington official circles. The Metcalf's make their winter home in one of Washington's most exclusive apartment houses.

Ten Years Ago To-Day in Decatur

MAY 3, 1897.

The Republican judicial convention for the new Sixth district was held in the circuit court room. F. M. Wright, E. P. Vail and W. G. Cochran were nominated by acclamation.

The Stewart Dry Goods company was incorporated for $15,000. The incorporators were W. A. Stewart, E. A. Meeker and J. J. Maloney.

Frank Suffern and Miss Ella L. Battles were married at the home of the bride's father, C. W. Battles.

Mrs. Charlotte Powers, wife of Orlando Powers, died at the residence on West Decatur street. She was 69 years old.

The work of moving the public library to the new Powers building began.

Mayor Taylor and the new councilmen were sworn into office. The council room was elaborately decorated with flowers and was crowded.

Offers Its Hall.

Myrtle Temple No. 2, Pythian Sisters, held a called meeting Thursday afternoon and decided to give its hall to the use of the district school of instruction, June 10, if the committee sees fit to hold the instruction on that day.

Marriage License Granted.

Frank Mielke and Miss Bertie Huddelston, both of Decatur, got a marriage license in Springfield Thursday. Neither is given in the Decatur directory.

Amusements

AT THE POWERS.

Tonight—"Lost in New York."
Saturday, May 4—"Humpty-Dumpty."
Monday, May 6—Roselle Knott in "Alice Sit-by-the-Fire."
Tuesday, May 7—Paul Gilmore in "At Yale."
Wednesday, May 8—Benefit for the Leighton brothers.

Bijou—Vaudeville at 2:30 and 8:15.
Nickelodeon—Pictures afternoon and night.
Electric—Pictures afternoon and night.

"HUMPTY-DUMPTY" COMES.

Singing, Dancing and Comedy In Extravaganza—Roselle Knott Monday.

Singing, dancing and fun will make up the show "Humpty-Dumpty" at the Powers Saturday afternoon and night. The Saville sisters head the cast and lead off in the spectacle.

Special rates have been made to school children for the matinee.

Monday night charming Roselle Knott comes to Decatur in "Alice-Sit-By-The-Fire." This is the J. M. Barrie play in which Ethel Barrymore starred in America and Ellen Terry in Great Britain. Miss Knott was last here in Ethel Barrymore's "Cousin Kate."

GOSSIP OF THE STAGE.

Fritzi Scheff has so far recovered from her recent severe illness that she was able to leave her apartments in New York city last Sunday and enjoy a drive in Central Park. She will not go out again this season in "Mlle. Modiste," but it is understood that opera will be her vehicle next season.

Ina Hammer, late of the New Theater, has been engaged by Maude Adams to play character parts in her Pacific coast engagement, beginning June 1. The repertoire includes "L 'Aiglon," "Quality Street" and "The Little Minister."

Though intensely emotional on the stage Marie Doro is one of the quietest and most contained of conversationalists.

Julian Mitchell is conducting rehearsals of "The Girl Behind the Counter" with the Lew Fields company in Chicago.

Anna Held is still appearing in "The Parisian Model" at the Broadway, New York.

Secretary Edmonds of the Y. M. C. A. will address the men of Latham in that town this evening. He will speak to them of the advisability of an organization of men.

ILLINOIS LAWYERS MEET IN GALESBURG

Edward Morse Shepard Will Deliver the Annual Address.

The annual meeting of the Illinois State Bar association will be held in Galesburg July 11 and 12. The annual address will be made by Edward Morse Shepard of New York. There will also be addresses by Judge Harry Olson of Chicago, Hon. A. Hanby Jones, state pure food commissioner. Elaborate preparations are being made by the Galesburg Bar association for entertaining the visiting lawyers.

W. F. Willoughby Promoted.

Washington, May 3.—Announcement was made yesterday at the White House that William F. Willoughby of the District of Columbia, now treasurer, will be promoted to the secretaryship of Porto Rico. S. D. Gromes of the University of Missouri will be appointed treasurer.

AGENCY The Florsheim SHOE

Fashion Quality

$5.00

Florsheims are the only Shoes made for men that combine both highest quality and latest styles.

Heretofore manufacturers of highest grade Shoes have paid very little attention to fashion. The Florsheim is the first to possess both highest quality and extreme fashion.

Are you a man who cares? If you do, you want a pair of Florsheim Oxfords.

EXCLUSIVE AGENCY

F. H. COLE SHOE CO.

The Middle Shoe Store 148 E. Main St.

SPECIAL FLOUR PRICES

SATURDAY AT THE E-Z.

We warned you last week of the advance on Flour and a few other items. Were we right? Watch our advertising whether you trade with us or not.

Klondyke Flour Minnesota wheat, nothing better; as an introductory price we will sell this flour this sale only, 49 lb sack	$1.25
No. 1 Kansas Flour, try this 49-lb. sack	1.05
Granulated Sugar, 20 lbs. for	1.00
Potatoes, nice white stock, per bu.	.80
Lard, 50 pound tins, a No. 1 pure lard lb.	.10½
10 lb. pails best Lard, per pail only	1.20
Navy Beans have advanced, this is old price per bushel	1.75
Tomatoes, large cans, soiled wrappers, stock guaranteed, this sale 3 cans	.25
Country butter, pound Saturday	.25

Tomatoes, can	.10	Eggs, per dozen	.15
Five cans good Corn	.25	1 doz. cans Tomatoes	1.15
Tea, a good one, pound	.35	1 doz. cans good Corn	.58
Coffee, a daisy, pound	.15	1 doz. Hominy	.80
Santos Coffee (try this), pound	.20	1 doz. Pumpkin	.75
7 pounds 15c Coffee	.100	1 doz. tall Pet Milk	1.10
6 pounds 20c Coffee	1.00	1 doz. 5c Milk	.50
Choice Bacon, by the strip, pound	.16	3 cans String Beans	.25
Picnic Hams, pound	12½	3 cans Table Pears	.25
3 boxes Matches	.10	3 cans Pie Peaches	.25
3 sacks Table Salt	.10	2 cans Hominy	.15
8 lbs. Navy Beans	.25	2 cans Red Salmon	.25
3 lbs. large fat Lima Beans	.25	3 cans Kidney Beans	.25
3 lbs. large head Rice	.25	3 cans Pumpkin	.25
4 lbs. Jap head Rice	.25	Can Peas, dandy, at	.18
2 lbs. great big Prunes	.25	Table Peaches, cat.	.15
3 lbs. extra nice Prunes	.25	Can Sweet Potatoes	.10
5 lbs. Prunes	.25	Gallon can Pie Peaches	.35
3 lbs. dry Kidney Beans	.25	Gallon Apples	.25
5 lbs. Oats, dish	.25	Gallon Table Syrup	.35
6 lbs. bulk Oats	.25	Gallon Table Sorghum	.50
3 pkgs. Eg-O-See Corn	.25	Gallon peeled peaches	.50
3 pkgs. Egg-O-See	.25	3 lb. pail Lard	.35
Clothes pins, dozen	.01	5 lb. pail Lard	.65

See us before you buy flour as we have a good deal bought before the advance and will treat you right.

W. L. HINTON, E-Z Grocer

Decatur, Illinois. 605 North Water Street.

KAUFMAN'S---245-249 N. Water St.

New Spring Overcoats and Cravenettes

In Top Coats, medium lengths—Tans, grays and Blacks, $10 to $25. Stylish Suits in gun club checks, stripes, plaids, plain grays and blue serge for men and young men, $10 to $28.

Men's Fine Pantaloons, new stylish cut, in worsteds, cassimeres, etc., $2.50 to $8.00.

BOYS' DEPARTMENT

Suits for boys, 3 to 17 years, in Norfolk double-breasted styles, with Knickerbocker trousers, $3 to $10.

New stylish Hats—Stetson and soft Hats, $3.50 to $5. Sigler's $3 Hats, soft and derbys. $2 for soft and derby Hats.

NEWSPAPERARCHIVE® NEWSPAPERARCHIVE®

MISS ADAH CHEEVER DELIVERED ORATION

Subject Was "The Woman of Today."

(Review Special Service.)

Lovington, Ill., May 3.—Miss Adah Cheever will deliver an oration on the subject, "The Woman of Today," at the Eastern Illinois district meet at Sullivan Friday. The district consists of eleven counties and Miss Cheever will represent Lovington township. Miss Cheever is the youngest daughter of Mr. and Mrs. Byron Cheever, is a junior in the Lovington township high school and has a rare ability in oratory. She is seventeen years old and has spoken in several contests.

MISS ADAH CHEEVER
Lovington Girl Who Was Contestant in Oratory at Sullivan Friday.

Sullivan

MRS. CAROLINE HUNT DIED IN IOWA

Funeral Will Be in Sullivan Sunday.

(Review Special Service.)

Sullivan, Ill., May 3.—A telegram announced the death of Mrs. Link Caroline Hunt at Newton, Ia., Thursday morning at the home of her daughter, Mrs. Jennie Cooper. The remains will be brought here for burial. The body will arrive Friday evening. The remains will lie in state at the home of Mr. and Mrs. W. A. Caldwell Saturday afternoon.

The funeral will be held some time Sunday at the Christian church, conducted by Elder J. W. Mathers, a lifelong friend of Grandma Hunt, as she is familiarly known.

A BANQUET OF LAWYERS.

A banquet given Tuesday evening by the Moultrie County Bar association and the county officers to the board of supervisors of Moultrie county, including the supervisors who served during the erection of the court house was held in the circuit court room and proved to be one of the most pleasant social events of the kind ever given in the county. The list of guests includes the following gentlemen: Supervisors Morrison of Lake City, new chairman of the board; Dick of Lowe township, Jenne of Jonathan Creek, Daugherty of East Nelson, Hortenstine of Whitley, McReynolds of Marrowbone, Patterson and Park of Sullivan and former Supervisor Galbraith of Mattoon; county officers, Circuit Clerk E. A. Silver, County Clerk Cash Green, Deputy County Clerk A. Burwell, Sheriff William Funston, Deputy Sheriff Sam Newbould, Coroner Dr. A. L. Miller, County Treasurer Ray Warren, County Superintendent of Schools J. C. Hoke, State's Attorney Art Lux, Master in Chancery George Sentel, County Judge Hutchison, Circuit Judge W. G. Cochran; Attorneys J. B. Titus, R. M. Peadro, J. E. Jennings, E. J. Miller, W. K. Whitfield, F. J. Thompson, Miles Malton, J. K. P. Martin, Ray Meeker, all of Sullivan, and Marion Watson of Arthur, Homer Shepherd of Lovington.

Attorney R. M. Peadro acted as toastmaster and the following toasts were given:

"Board of Supervisors"—Judge W. G. Cochran.

"Good Roads"—J. E. Jennings.

"The New Court House"—E. J. Miller.

"The Taxpayer"—W. K. Whitfield.

"The Courts"—E. D. Hutchison.

"The Moultrie County Bar"—Supervisors Dick and Morrison.

"The Early Riser"—Ray Meeker.

"Reminiscences"—J. B. Titus.

Jokes and responses were given by many others, interspersed with the singing of "Illinois" by the company and of "Marching Through Georgia" in conclusion.

BRIEF MENTION.

The death of Franklin Wright, an aged pioneer of Moultrie county, occurred at the home of his daughter, Mrs. A. Bolin, Wednesday night.

The masonry work on the Odd Fellows block has been begun and is making good progress.

W. R. Spurrier of Kansas, president of the E. I. I. Declamatory association, arrived here Thursday in the interest of the contest Friday morning. The Sullivan semi-chorus has done faithful rehearsing under Miss Gertrude Mecker, and includes some good talent.

The Mattoon Woman's club celebrated its thirtieth anniversary Thursday evening by giving a reception. Mrs. W. A. Steele and Mrs. Ames Walker, members of the Twenty club of Sullivan, were members of the Mattoon Reading club when first organized, and from which the present club is an outgrowth. Mrs. Kate Hamilton is president now. Mrs. Maron Steele of Sullivan was one of the charter members of the Mattoon club.

Lamont Brothers' circus is billed to show in Sullivan Friday, May 10.

D. Millizen was in Mattoon on business Thursday.

Mrs. Otho Moore of Peoria returned home Thursday after a several weeks' visit here.

Mrs. William Shalberg was a Decatur visitor today.

Kaiser's Voice Is "Canned."

Boston, Mass., May 3.—At the request of Prof. N. W. Scripture, a writer on experimental phonetics, Emperor William of Germany recently talked for phonographic records that will be preserved in the national museum and the congressional library at Washington and at the Germanic department of Harvard university.

Frank M. Hill Is Held.

New York, May 3.—Frank M. Hill, former stenographer for E. H. Harriman, who is charged with having sold to a newspaper the letter from Mr. Harriman to Sidney Webster, the publication of which drew a heated reply from President Roosevelt, was held in $1,000 bail yesterday for trial.

JUGGLING OF A. O. U. W. FUNDS

Scandal Will Likely Be Aired at Convention.

St. Louis, May 2.—Rumors were afloat in Chicago yesterday that funds of the Ancient Order of United Workmen in Illinois were missing, and that the result would create a bitter fight at the state convention at East St. Louis next week. One faction claims an overwhelming majority of the two hundred delegates who will sit in the convention are pledged to "get the scalp" of one of the men highest in the councils of the organization.

"Bomb Shells" Are Promised.

Just what the form the convention fight is to take can not be learned, but one Chicagoan, who is expected to be a leader in the melee, declared that a number of bomb shells would be in readiness for the session. He refused to say what the bomb shells are like, further than to assert that they would "reveal a scandal of immense proportion in regard to one of the most prominent men in Illinois."

Claim Funds Juggled.

The most persistent of all the rumors bearing on the coming storm were those regarding missing cash. For years the monthly reports have been in the neighborhood of thirty to thirty-five thousand dollars. It is declared a charge will be made that some of the funds have been "juggled" systematically for the last ten or eleven years.

It is claimed that men of high standing in the society will give the details of shady transactions that are alleged to have been going on for more than ten years.

LABORER FALLS FROM CLIFF

Alton, Ill., May 3.—Martin Banio, a laborer, slipped off the top of a 200-foot bluff at Alton and escaped death in a quarry below by striking and sticking to a projecting ledge after tumbling forty feet.

After two hours' work members of the Alton fire department succeeded in rescuing him by means of three fifty-foot ladders. Banio was smoking when he fell and when the rescuers piloted him down the ladders he was still puffing at his corncob.

The men in the quarry say their attention was attracted to the figure on the ledge by the braying of a mule. The animal stopped his work, brayed loudly and looked up at Banio, evidently calling for help.

Merry Del Val May Come.

Rome, May 3.—Bishop Lillis of the diocese of Leavenworth when visiting Cardinal Merry del Val yesterday, was told by the cardinal that he hoped in the future to visit the western and middle towns of the United States.

SLASH PURE FOOD BILL APPROPRIATION

Springfield, Ill., May 3.—The house committee on appropriations yesterday afternoon took a wallop at the pure food bill, which was substituted in the house Wednesday for the bill reported out from the committee on manufacturers. The appropriation for the expenses of the commission was cut from $100,000 per annum to $35,000 per annum. A salary appropriation of $35,000 per annum was allowed to stand. A total of $130,000 was lopped off the bill, and with this change the measure was voted on with the recommendation that it do pass.

The committee took favorable action on the bill appropriating $17,000 for the strengthening of the Ohio river levee at Shawneetown. Senator Bartley and other citizens of the city addressed the committee in behalf of the bill.

The committee also voted to report out with favorable recommendation a bill appropriating $7,000 for the contingent expenses of the session and the bill making appropriations for repairs at the Lincoln homestead.

WILL BUILD SECOND SIBERIAN RAILROAD

St. Petersburg, May 2.—Russia's transportation facilities to her possessions in the far east will never be the drawback to her again that they were during the Japanese war when the plans adopted by the council of ministers have been carried into effect. It was decided to build the long-talked-of second Siberian railway. It is now proposed to begin work immediately.

PRESIDENT WILL NOT BE IMPEACHED

Chicago, May 3.—Chicago labor has decided to abandon the plan to file articles of impeachment against President Roosevelt, the legal committee advising that it will be "worse than useless to attempt to proceed against the president when the United States senate is filled with his political associates and dependents."

Instead of the impeachment resolution, there was adopted at numerous meetings held throughout the city last night, and which were attended by 10,000 workmen, an open letter criticising the president for the stand he has taken against Moyer, Haywood and Pettibone and pledging support for the alleged murderers of former Governor Steunenberg.

MABELLE GILLMAN CLOSELY GUARDED

New York, May 3.—Wise maids and sagacious bellboys form an impenetrable guard for Miss Mabelle Gilman, who is now in her apartments at the Gotham hotel. The actress has remained invulnerable to the attacks of the army of reporters and artists.

The persistent rumor that she is already married to Millionaire W. E. Corey is not deemed worthy of denial. Another story that the steel magnate has secured the famous suite of rooms formerly occupied by Stanford White in Madison Square garden is also allowed to go by default.

Said of Soda Crackers

"They are one of the most economical, digestible and nutritious of human foods and well worthy of the high estimation in which they are generally held."

Of course the writer had in mind

Uneeda Biscuit

The one perfect soda cracker

Fresh from the oven, crisp and delicious, in dust and moisture proof packages. 5¢

NATIONAL BISCUIT COMPANY

IT ISN'T FAR TO TEXAS VIA THE FRISCO

From Decatur take the noon train to St. Louis, change in Union Station to Frisco Meteor and early the next afternoon you are in Texas. Or take one of the late afternoon trains to St. Louis, change to Frisco Texas Limited and early the next evening you are in Texas.

The beautiful scenery, smooth track, handsomely equipped trains and the appetizing Harvey meals will make the trip seem even shorter than it really is.

Ask your home ticket agent for full information, or write to
A. HILTON, Gen'l Passenger Agent, St. Louis, Mo

ANTI-DRUG TRUST PRICES

QUININE P. AND W.
Regular price, 50c an oz., our price.....40c

PEROXIDE OF HYDROGEN.
Regular price 25c ¼ lb., our price.....19c

PROPHYLATIC TOOTH BRUSHES.
Regular price, 35c, our price.....25c

JUVENILE SOAP.
Regular price 50c a box, our price.....25c

RUBBER GLOVES.
Regular price 75c, our price.....50c

ELECTRIC WALL PAPER CLEANER.
Regular price 2 for 25c, our price, 3 for..25c

MENNEN'S TALCUM POWDER.
Regular price 25c, our price.....15c

SATIN SKIN FACE POWDER.
Regular price 25c, our price.....19c

LEVEY'S LA BLACHE POWDER.
Regular price 50c, our price.....40c

ALCOHOL DENATURED.
Regular price 15c a pint, our price.....10c

BELL
THE CUT RATE DRUGGIST.
Cor. N. Main and North Sts.

TIRED AND SICK YET MUST WORK

MRS. AUG. LYON

"Man may work from sun to sun but woman's work is never done."

In order to keep the home neat and pretty, the children well dressed and tidy, women overdo and often suffer in silence, drifting along from bad to worse, knowing well that they ought to have help to overcome the pains and aches which daily make life a burden.

It is to these women that Lydia E. Pinkham's Vegetable Compound, made from native roots and herbs, comes as a blessing. When the spirits are depressed, the head and back aches, there are dragging-down pains, nervousness, sleeplessness, and reluctance to go anywhere, these are only symptoms which unless heeded, are soon followed by the worst forms of Female Complaints.

Lydia E. Pinkham's Vegetable Compound

keeps the feminine organism in a strong and healthy condition. It cures Inflammation, Ulceration, displacements, and organic troubles. In preparing for child-birth and to carry women safely through the Change of Life it is most efficient.

Mrs. Augustus Lyon, of East Earl, Pa., writes:— Dear Mrs. Pinkham:—"For a long time I suffered from female troubles and had all kinds of aches and pains in the lower part of back and sides, I could not sleep and had no appetite. Since taking Lydia E. Pinkham's Vegetable Compound and following the advice which you gave me I feel like a new woman and I cannot praise your medicine too highly."

Mrs. Pinkham's Invitation to Women

Women suffering from any form of female weakness are invited to write Mrs. Pinkham, at Lynn, Mass. Out of her vast volume of experience she probably has the very knowledge that will help your case. Her advice is free and always helpful.

$30 and $25 $30 and $25

14 k. 25 year gold filled case manufactured by the Keystone Watch Case Co., known by the trade as the Boss case, which is the highest grade and best quality filled case manufactured. The above quality of case is open face, fitted with a 21 jewel movement, a fine American movement, adjusted to positions and a watch that will run with a very few seconds variation per week, especially priced complete at $30.00. Same movement with a lower quality case

$25.00

FRANK CURTIS CO.
Jewelers
156 EAST MAIN STREET

MULEADY'S

NEW Spring Goods ARE IN

If you appreciate individuality in your dress, a new cut, something different, you will not be disappointed at

230 North Main St.

What "Blue Flame" Means

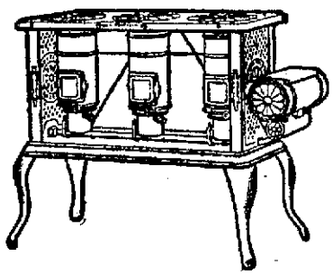

It means the hottest and cleanest flame produced by any stove. This is the flame the New Perfection Oil Stove gives the instant a lighted match is applied—no delay, no trouble, no soot, no dirt. For cooking, the

NEW PERFECTION Wick Blue Flame Oil Cook-Stove

is unequaled. It gives quick results because its heat is highly concentrated. Cuts fuel-expense in two. Made in three sizes. Every stove warranted. If not at your dealer's write to our nearest agency.

The Rayo Lamp is the best lamp for all-round household use. Made of brass throughout and beautifully nickeled. Perfectly constructed; absolutely safe; unexcelled in light-giving power; an ornament to any room. Every lamp warranted. If not at your dealer's, write to our nearest agency.

STANDARD OIL COMPANY (INCORPORATED)

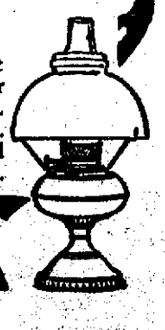

Crystal Glass Berry Dishes

-FREE SATURDAY-

With Teas, Coffees, Spices, Extracts, Cocoa, Chocolate, Starch, etc., etc. In addition to usual checks.

SUGARS 25-LB. BAGS FOR $1.28.

The Union Pacific Tea Co.

New Phone No. 599.
Old Phone No. 6.
134 MERCHANT ST.

S.S.S. NATURE'S TONIC

Every one should take a tonic in the Spring; their systems require it. The blood has become thick and sluggish with the accumulations left in the system from the inactive, indoor life and from the heavy, rich foods of the Winter season. The blood, being in this unnatural and disordered condition, is unable to furnish the body with the increased amount of nourishment necessary for the more energetic life of Spring and Summer, and the system suffers from debility, weakness, nervousness, indigestion, loss of appetite, and many other unpleasant symptoms of a disordered blood circulation. When the system is in this run-down and disordered condition it is not safe to take unknown concoctions, sarsaparillas, compounds, etc., because they usually contain potash or some other equally strong and harmful mineral ingredient, which acts unfavorably and often dangerously on the depleted, weakened system at a time when it needs gentle and natural stimulation to throw off the impurities and recuperate its lost energy. S. S. S. is appropriately called Nature's tonic. It is made entirely of roots, herbs and barks from the great storehouse of forest and field, selected for their purifying and health-restoring qualities, and as it does not contain the slightest trace of mineral in any form it is perfectly safe for young or old. S. S. S. acts directly on the blood, ridding it of all impurities and poisons, and restoring the lost properties of rich, nutritive strength so that it is able to supply the system with the healthful, invigorating energy needed to pass the trying season of the year. Its action is the most pleasant, prompt and satisfactory of all tonics, and those who feel the need of such a medicine will do well to commence the use of S. S. S. at once. S. S. S. restores lost energy, relieves the tired, worn-out feeling, helps the appetite, aids digestion, and adds tone and vigor to the system. THE SWIFT SPECIFIC CO., ATLANTA, GA.

NewspaperARCHIVE® NewspaperARCHIVE®

Tuscola

REV. O.H.CARMICHAEL SIGNALLY HONORED

Named as Delegate to Presbyterian National Conference.

(Review Special Service.)

Tuscola, Ill., May 3.—Rev. O. H. Carmichael, pastor of the Presbyterian church of Tuscola, has received word that he has been chosen as representative of the Mattoon presbytery to the national conference of the Presbyterian church, which will be held this year the third week in this month at Columbus, Ohio. He has notified the members of his church that he will not fill his pulpit May 19, as that Sunday comes while the conference will be in session. As a consequence the Sunday school has decided to use that day and the annual Children's day exercises will be given.

The appointment of a minister as a representative of a presbytery to a national conference is regarded as a high honor and is one which is much sought after by preachers and elders of the church. Rev. Mr. Carmichael's appointment comes as an especial mark of favor from the local presbytery from the fact that he did not seek the appointment and speaks well for the esteem in which he is held by the ministers who are members of that body.

HAD NARROW ESCAPE.

George Richards of this city had a close call with an explosion of gasoline in a stove in the Weber pool hall Wednesday, and now believes that his lucky star was in the ascendency because he came through with only the loss of his mustache, eyebrows and part of his hair, besides a badly blistered face.

The proprietor of the hall had started a fire in the stove, but as it did not burn, had thrown in some gasoline to help it. As there still seemed to be no fire he remarked that he believed the fire had gone out, and Richards, who was standing near, leaned over to look in, Weber at the same time stepping back. But just as Richards got his head in front of the door of the stove there was a flash and a roar, and a mass of flame shot out, completely enveloping him for a second before he could jump back out of its reach. The flames were quickly put out.

MOVE BROOM CORN.

Farmers living about Tuscola are preparing to plant considerable broom corn this spring, and from present indications the acreage this year will probably be from a half to three-quarters larger this season than it was last year. The reason for the increase is the good prices which brush has been bringing for the past few years and the constantly increasing demand for Illinois brush, which promises to keep the price from sagging, though much more may be put on the market.

BACK ON ROUTE.

Robert Alexander, carrier on rural route No. 6 out of the city, who had a leg broken by a fractious horse about two months ago, is again able to be out and has gone back to the work of carrying the mail this week, though still accompanied part of the time by his son, who acted as his substitute during the time he was laid up. His injured leg is still weak, but now healing rapidly, and he hopes soon to have regained complete use of it again.

IMPROMPTU DANCE.

An impromptu dance was gotten up this week by some of the young society folk of this city and given Thursday evening at the K. of P. hall. About fifty were in attendance and the affair was a pleasant one. The music was furnished by an orchestra from Champaign.

CAUGHT A LOON.

George Kanitz, a young man living about four miles northeast of Tuscola, caught a loon in a field near his home the first of the week and brought it to this city, where it was a curiosity, it being the first bird of that species seen by many Tuscola people, and it belongs to the northern country and is very seldom seen this far south. It was purchased by Charles Jones, who sent it to Chicago to be mounted, as it was a very attractive looking bird.

HERE FROM SOUTH.

Smith Stimmel, who formerly lived in Tuscola, but who for the past year has been in the real estate business in the southern part of the state, came up here Wednesday night for a short visit with old friends. When he went away from Tuscola he was in very poor health, and after leaving spent several months in a Chicago hospital, but he has now fully regained his health and says he is stronger than ever before in his life.

PANA

TAYLORVILLE GIRL RAN AWAY FROM HOME

(Review Special Service.)

Pana, Ill., May 3.—According to a report received here, Miss Mary Batey, a pretty Taylorville girl, ran away from home this week and located at Tower Hill, where her father found her. The young lady is said to be highly accomplished and is a good elocutionist. She is said to have given out the statement that she was mistreated at home, and she was looking for work, and a position had already been secured for her when the marshal at Tower Hill received a message notifying him to keep her under surveillance until her father arrived from Taylorville. The father induced the young lady to return to Taylorville with him. The present dissatisfaction, said Mr. Batey, is due to her love for a young man at Pana, who desires to wed her. Miss Batey's mother is dead.

HOLT-M'GRATH WEDDING.

The marriage of Miss Holt and Michael McGrath, two well known residents of Assumption was solemnized Thursday evening at the home of the bride's parents, Dr. and Mrs. Holt, of Assumption. The wedding took place promptly at 8 o'clock and was performed by Rev. H. C. Ticknor, pastor of the Presbyterian church. Only a few relatives and friends witnessed the ceremony. The contracting parties are of good families and highly connected in business circles. The groom is at present employed as principal of the school at Mt. Auburn.

INTERURBAN OFFICERS.

The stockholders of the Mattoon-Charleston-Hillsboro Interurban company held a meeting in the city of Pana Thursday and the reports of the committees were heard. The reports were very favorable and give good indications of some one starting on the road soon. A representative of this city recently broached the subject of the line to W. B. McKinley, and it is alleged that Mr. McKinley stated that the line was two years in advance of its maturity. However, the stockholders along the line intend to keep pushing the project and elected a permanent organization yesterday as follows: President, Dr. W. R. Patton, of Charleston; vice president, A. M. Howell, of Hillsboro; Dr. Patton appointed the following directors as members of the executive committee: W. R. Patton, Charleston; Robert Johns, Pana; J. W. Yantis, Shelbyville; I. B. Craig, Mattoon; W. N. Grimes, Oulman.

HAVE GOOD THING.

O. P. Galvin, W. H. Alexander and Robert Johns are three Pana stockholders in an oil company in Wyoming, which, if late reports indicate anything, will be worth some money on the investment. Col. F. M. Malone, formerly of Pana, states that the company has struck oil, and they are highly elated.

STRIKE AT COAL MINE.

A strike occurred on the coal washer here Thursday, but the difficulties were adjusted last evening and the men resumed work this morning as usual. The trouble arose over the discharge of one of the men employed on the construction work.

OTHER NEWS.

Mrs. Belle Whitlocke left yesterday for Eureka Springs, Ark., for a visit and for the benefit of her health.

Julius Keefer departed Thursday for Switzerland, his old home, for an extended visit with relatives. He will be absent most of the summer.

Conductor D. V. Voluntins of the B. & O. left Thursday for Mudlavia Springs, Ark., for the benefit of his health. Rheumatism is his ailment.

Favorite Postal Card.

One of the favorite postal cards offered for sale to tourists by shop keepers of Rouen, Normandy, shows a modern feminine compatriot of Joan of Arc dressed and posed to represent the great French heroine spinning in her thatched roofed cottage at Domremy.

Protective Paint

Pure White Lead Paint protects property against repairs, replacement and deterioration. It makes buildings look better, wear better—and sell better. Use only Pure Linseed Oil and

Collier or Southern Pure White Lead

made by the Old Dutch Process, which is sold in kegs with this Dutch Boy trade mark on the side.

This trade mark protects you against fraudulent White Lead adulterations and substitutes.

SEND FOR BOOK

"A Talk on Paint," gives valuable information on the paint subject. Sent free upon request.

All lead packed in 1907 bears this mark.

NATIONAL LEAD COMPANY
Clark Ave. and 10th St., St. Louis, Mo.

For sale by all dealers.

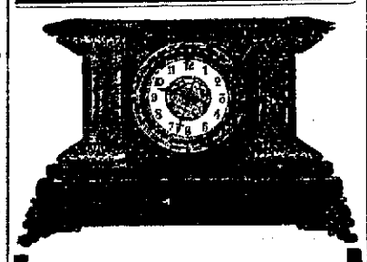

SPECIAL PRICES

--on--

MANTEL CLOCKS

THIS WEEK

$9 Seth Thomas..$7.50
$8 Gilbert.....$5.50
$11 Ansonia.....$8.50
$10 Ansonia.....$8.00

For other Bargains see our window.

These Clocks are all new style and just received from the factory.

ED. T. JENISON

121 N. Water St.

LARUS-ALTHEIMER CO.

"THE LOYAL CREDIT STORE"

YOUR PROMISE GOES — YOU'LL FIND US LOYAL — STYLES FOR WOMEN — GARMENTS FOR MEN — BOYS' & GIRLS' WEAR — YOU'LL FIND US LOYAL — STYLES FOR WOMEN — GARMENTS FOR MEN — BOYS' & GIRLS' WEAR

WE POINT with modest pride TO OUR **Credit Terms**

NEW STOCK METHODS AND REPUTATION

These points mean your good will.

YES—We will trust you and help you to dress right on the smallest payments. We are not cranky about extending credit; yours is good. Come and see us.

YES—Anybody who knows goods will know our values are the best. That's easily proven.

YES—We carry everything in outer apparel for men, women and children, from Hats to Shoes.

YES—We'll give you long credit today. You'll find this the most accommodating store in town.

Get the Convenience.

129 E. Main St. Decatur, Ill.

$1.00 PER WEEK — PRICES PLAINLY MARKED — STORES ALL OVER THE U.S. — BUY HERE FOR LESS — EASIEST TERMS ON EARTH — $1.00 PER WEEK — PRICES PLAINLY MARKED — STORES ALL OVER THE U.S. — EASIEST TERMS ON EARTH

Scruggs-Vandervoort-Barney

Dry Goods Co.

OLIVE—BROADWAY—LOCUST
ST. LOUIS.

An Elaborate Showing of

Wash Dress Cottons

For Spring and Summer.

NEVER in this store's history has there been shown a greater variety of Imported and Domestic Cottons than now. While the stock is at its best is the time for you to select, and to that end we have made special arrangements to supply samples to our out-of-town patrons. Write at once, stating your idea as to price.

We endeavor to make our service by mail as satisfactory as a personal visit to the store.

A NAME THAT MEANS THE BEST WHEN YOU SEE THIS LABEL

V. H. PARKE & SON COMPANY DECATUR, ILL.
ATLAS PORTLAND CEMENT CO.
PORTLAND ATLAS CEMENT
TRADE MARK
30 BROAD ST. NEW YORK.
DISTRIBUTING AGENTS CENTRAL ILLINOIS

IF WANTING BUILDING MATERIAL OUR LARGE STOCK OF LIME, CEMENT, WALL PLASTER, SEWER PIPE, WILL INTEREST YOU ON ACCOUNT OF THE PRICE.

V. H. PARKE & SON COMPANY

621 N. MAIN ST. TEL. 55. DECATUR, ILL.

IF THE STOMACH, BOWELS OR NERVE CENTERS

Are not working together through their intimate connection with each other and the different organs of the body (as seen in the cut) then we will have a diseased condition, of some part or parts of the body. The whole purpose of the **Vito-Pathic System** is to put each in perfect working order one with the other, then we have perfect health. No matter how many doctors have treated you, come to us, if you are not well, and we will show you what we can do to cure you. We treat and cure successfully the following: **Rheumatism** in all its forms, **Catarrh of Head or Throat, Cancers,** old **Ulcers, Tumors, Piles, Fistula, Nervous Debility, Kidney, Blood or Liver Diseases, Women's Complaints, Sexual Weakness, Syphilis** and its **Complications,** Obstinate **Skin Diseases. Call or Write.**

DR. C. TAYLOR BALL,
232 N. WATER ST., DECATUR, ILL.

OLD PEOPLE

The very unusual weather during the past winter and spring has been a most trying time on all those who have passed the meridian of life, as well as all suffering from a weak and debilitated constitution.

Sickness, Suffering and the death rate has far exceeded any previous year and the end is not yet.

A TIMELY WARNING.

To all who have survived the ravages of the unnatural atmospheric conditions, that the best time of the year is at hand to speedily eradicate from the system the poison's elements and latent energy of the disease producing germs that still lurk in the deep seated structures of the body, and is slowly sapping the life sustaining powers from the already weakened victim.

DELAYS ARE DANGEROUS.

The winter maladies and in particular the malignant "Grippe" germ, have a way of settling in some vital organ of the body and only await a favorable opportunity of attacking the system. You may feel apparently well at times, yet you have a slight pain which may be more or less severe by spells or some other unnatural tired or achy feeling about some parts of the body, and if you do you may rest assured that there is some poisonous agent or nucleus of disease hidden away in the deep recesses of the tissues that will sooner or later manifest itself in a more aggravated form. We pride ourselves on our great achievement in succesfully combating this formidable enemy of mankind.

COME TO OUR OFFICE

Do not delay, but come and we will make a most scientific and searching investigation of your system through and through, absolutely **Free of Charge.** The results of which and the mysteries revealed will be a revelation to you, for by our modern Americanized European system we employ methods totally unknown to the ordinary physician. Come before it is too late. More fatalities and chronic diseases are directly traceable to neglected causes than all others combined.

OUR MODERN AMERICANIZED EUROPEAN METHOD

Comprises the great medical discoveries of the old world and all that is latest and best in American medical science. We have searched the world over in acquiring special knowledge for the cure of nervous chronic and deep seated diseases that have so baffled the skill of the ordinary doctors. Our long experience and investigation has so broadened our views that we adhere to no creed, sect, dogma or special school of medicine in the use of our remedies, but we select the best of all and combine them in our own special laboratory, and so potent are they and so sure are the results and so successful has our modern methods proven that we have not only established medical institutes in Decatur, but in many other cities. Our reputation is national and our word as as **good as gold.** We accept no incurable cases and our charges are within the reach of all.

WE CURE UNDER A POSITIVE GUARANTEE all painful chronic deep seated diseases of the Kidneys, Bladder, Stomach and Bowels, all diseases of the Mucous Membrane of the Nose, Throat and Lungs, Catarrh and Bronchitis. We cure all Ovarian and other pelvic disorders of women without the knife. We cure all Skin and Blood Diseases. We cure all private nervous and sexual diseases. We make old people young and young more vigorous.

If you cannot call, write

THE Dr. Dickerson MEDICAL INSTITUTE

DR. CASTO, CHIEF CONSULTING PHYSICIAN,
Rooms 1, 2, 3, 4, Conklin Building 117 Merchant street, one-half block north of Transfer Station, Decatur. Office hours each day from 8 a. m. to 6 p. m. Evenings, 7 to 8. Sunday, 10 to 12 only.

Wash *Your* Curtains with

Beach's Peosta Soap

It loosens the Dirt without breaking a thread.

This is the great problem in washing curtains—to get them *clean* without rubbing. It is solved by The Peosta Way.

Peosta Soap *releases* the dirt when curtains or clothes are soaked about an hour in Peosta suds (See Ad. No. 2). No hard rubbing is necessary and no boiling.

11.—Be sure to measure curtains before wetting them and note length and width you wish them to be when dry. Fill a tub half full of luke-warm water and add to it a half bar of Peosta Soap which has been dissolved in 2 quarts of warm water. Pure Peosta will do the work effectively and save the life of your laces and muslins. Shake curtains well and allow to soak one or two hours in the suds. Then wash in second tub of warm Peosta Suds, sopping and squeezing the dirt out. Wash in third water if necessary, rinse in clear water until free from soap. Squeeze and hang on lines. When dry, starch and stretch, using frames if convenient. In stretching, get length first then gently pull to right width.

5 Bars 25 Cents

BEACH'S PEOSTA SOAP

Hello LTTLE VICTOR Is Coming

Complies with all requirements of the National Pure Food Law, Guarantee No 2041, filed at Washington.

"Fresh Roasted Coffee?—bah! Mother didn't use fresh roasted coffee, she had Arbuckles."

The way to get a good cup of coffee that tastes like Coffee with all the delicious flavor and aroma intact, is to buy a package of the old original Arbuckles' ARIOSA Coffee, and grind it as you want to use it, first warming it a little to develop the flavor and make the grinding easy. Coffee loses its identity as Coffee after being ground or exposed to the air and is easily contaminated by handling.

Arbuckles' was the first roasted packaged coffee.

The pores of each coffee berry are sealed after roasting with fresh eggs and granulated sugar to hold the goodness in and make the coffee settle clear and quickly; an actual application by machinery, of "Mother's" methods—as patented by this firm.

Sold only in packages, sealed for the consumers' protection, containing one pound full weight. Sales for 37 years exceed the combined sales of all the other packaged coffees. The best coffee for you to drink, and saves you money besides.

Beware of substitutes and imitations. If your dealer won't supply, write to

ARBUCKLE BROS., New York City.

NEWSPAPERARCHIVE®

ARCOLA

ARCOLA WILL HAVE SIX GRADUATES

Girls' Chorus Will Render Commencement Music.

(Review Special Service.)

Arcola, Ill., May 3.—Active preparations for the commencement exercises of the Arcola high school are now in progress. The date of commencement is May 29, and the class will consist of six members. The baccalaureate sermon will be preached by Rev. C. E. Lucas in the M. E. church and the graduating exercises will be held in the Christian church. The girls' chorus, under the direction of Miss Effie Blair, is now preparing music for commencement week.

There is no session of high school today as most of the pupils left early this morning to attend the interscholastic meet at Sullivan. Arcola will have but two men entered in the field events, Luther Black and Robert Moran, but both are good men and are expected to land their school along about third place in the meet. In the recent athletic meet in Arthur the two won twenty-six points for their school, having for their opponents the best athletes of Douglas and Moultrie counties.

G. W. HOLLAND DEAD.

G. W. Holland died at his home on South Pine street last night about 10 o'clock after an illness of several months duration, a combined attack of asthma and grippe causing his death. The funeral will be conducted at the family residence Saturday morning at 10 o'clock and will be in charge of Rev. E. K. Towle, of the M. E. church.

Mr. Holland was born in Indiana, Jan. 8, 1838. He was twice married, his first wife being Miss Rhoda Ward. He served with the 39th Indiana regiment in the Civil war and soon after the close of the war located in Arcola. January 9, 1868, he was married to Miss Eliza Ann Branner in this city. Her death occurred Sept. 20, 1899. To this union were born six children, four of whom survive. They are William H., who now lives in Arkansas, Mrs. Theo. Roberts, of Arcola; Fred, of Kankakee; and Harry, who has been in Villa Grove for the past two or three years.

Mr. Holland was one of Arcola's most honorable citizens—respected by all who knew him. Two years ago he was elected assesor of Arcola township on the Republican ticket, but his failing health prohibited him from filling his term of office.

TWO ACCIDENTS.

Thomas Owen, the well known Bourbon merchant who was a candidate for the Republican nomination for county treasurer a year ago, while running from his store to his home during the rain storm Wednesday night, stepped in a hole and broke both bones of his left ankle. Dr. McCain of this city was summoned and in going to the injured man came to a place where the road had recently been changed and not knowing that the turn had been straightened out he drove his team at full speed into the barb wire fence. The horses broke the fence down and landed on top of it entangling themselves in the wires to such an extent that it took a couple of hours to release them. They were cut some about the breasts but their collars and hames protected them from serious injury.

W. J. BRADBURY RECOVERING.

William J. Bradbury, one of Arcola's oldest and best known business men, is now confined to his bed in Lakeside hospital in Chicago recovering from the effects of a very serious surgical operation which he underwent last Wednesday. Mr. Bradbury has been in poor health for the past year and upon the advice of his physician consented to a surgical operation. Upon examination it was found that he was suffering from a complicated case of rupture with which he has probably been afflicted since his birth. He was on the operating table three hours but advices from his bedside state that he is resting well and hopes are entertained for his speedy recovery.

RELATIVES ENTERTAINED.

Mr. and Mrs Thomas Lyons entertained a party of relatives in honor of Mr. and Mrs. M. Cunningham. The Cunningham family is moving to Terre Haute where they will make their future home. They have been residents of Arcola for many years, Mr. Cunningham having conducted a clothing store here for twenty-six years. He retired from business last January.

ROWELL.

Rowell, Ill., May 3.—John Brady and John Husor were business visitors in Clinton Wednesday.

Uriah James of Clinton was a business visitor here.

Mr. and Mrs. Will Cox and Miss Ollie James were visiting in Clinton Saturday and attended the Ringling Bros. show.

Miss Lola Cox attended a banquet given in Bloomington Friday evening by President Barnes of the Wesleyan university.

Mr. and Mrs. Will Hutchinson spent Sunday with Joe Moore and family at Maroa.

Point of View.

Philadelphia Ledger: The pampered spaniel rode by in an automobile.

"That's what I call cruelty to animals," remarked a mongrel of the streets. "That fat dog never knew the joy of fighting over a bone in his life."

NEW SIDEWALKS FOR MANSFIELD

(Review Special Service.)

Mansfield, Ill., May 3.—Present Mayor E. L. Vaughn has ordered new walks for Main street. The stone crossings have been taken up and are being placed in the crossings in front of the Brethren church. Main street is being graded up and leveled off and cement walks will be placed instead.

BRIEF MENTION.

State's Attorney Edie of Monticello was in Mansfield on business Tuesday.

Mrs. L. M. Fairbanks and Miss Jennie Fairbanks were Champaign visitors Wednesday.

Harry Adell, who has been employed in Thomas Campbell's barber shop, has resigned his position at that place and has accepted a position as barber at Lily.

William Still has sold his interest in the poultry business to George Fisher and is now away looking up a new location.

Cecil Hamilton and bride of Urbana spent Tuesday night with the former's parents, B. Hamilton and wife.

Charles Firke made a business trip to Monticello Tuesday.

A union Sunday school was organized at the country United Brethren church last Sunday.

Harris Bryan and wife of near Fisher spent Wednesday with the former's mother.

Miss Tillie Bryan was a Champaign visitor Thursday.

Mrs. Vance Hannah and son Charles of Blue Ridge were in Mansfield Thursday.

William Knope, formerly road foreman at Lodge, has moved into H. Wells' property, vacated by C. M. Dauberman.

Look into Flag Incident.

London, May 3.—The foreign office has not received any official advices regarding the action of Col. Insaulla of the Honduran revolution army forces in cutting down a British flag at Salado, Honduras, which had been hoisted by a man named William Collins for his protection and which caused Commander Fullem of the United States gunboat Marietta to inform Insauhila that the American marines would not allow insults to the British flag. Foreign Secretary Grey, however, has instituted inquiries.

Arkansas Two-Cent Law.

Little Rock, Ark., May 3.—The railroad commission of Arkansas has issued an order putting into operation the 2-cent passenger fare rate provided in the recent act of the legislature. The rate on machinery was reduced 25 per cent, and the rate on cotton seed was placed at 15,000 pounds to the car.

MORE OIL DRILLING PLANNED FOR FINDLAY

(Review Special Service.)

Findlay, Ill., May 3.—If we can rely on talk Findlay will certainly have another oil digging outfit on hand ere long. Two Casey companies have had representatives here from time to time the past few weeks taking leases and promising to go to work soon. One of these companies now promises to ship a drill at once and proceed to sink a hole Chinaward. The other gives himself ninety days, after which the farms leased to him are to receive 25c an acre quarterly until actual work begins.

Last of all the Shelbyville people who now have a hole nearly 1,800 feet deep and have about given up for a bad job sent U. J. Edday and Dr. Hoover here Tuesday to try to raise $1,200 or $1,500 among our people for which they promise to sink a hole wherever Findlay subscribers elect.

BRIEF MENTION.

Rev. A. J. Freed has been employed as pastor for the Christian church. He will also serve a congregation at Villa Grove.

Austen Sommer will preach at the Church of Christ Saturday night and Sunday.

J. O. Henry of Tower Hill, son of the late Bushrod Henry, will preach at the Christian church Sunday.

John Foster and E. R. James attended the funeral of Mr. Foster's brother at Robinson Creek church.

Several weeks ago J. F. Dunaway and son offered prizes for best drawings made by girls under fourteen, of Buck's Stove trade mark. The awards were made this week: First prize, Mary Prattsman, a little range; Ethel Weathers, a little carpet sweeper; third prize, Lucille Wall, a little carpet sweeper.

The school board met Monday and organized by electing Mr. Dunaway president and William Pogue clerk. Many applications from teachers were on hand but not seriously considered. This work will probably be attended to at the next meeting Monday, May 6. The high school course will be extended from two to three years and the contract for the new addition will be let at once.

Ex-County Superintendent W. B. Marshutz was here last week looking after some lots he owns. Mr. Marshutz helped plat the village and was agreeably surprised at its rapid growth.

Mr. Olive, who was kicked by a colt, is getting along quite well.

William Truitt returned last week from a trip through Texas and Oklahoma. He reports crop prospects much poorer than they have been for several recent years. The wheat aphis (bug) and drought has reduced prospects for this great cereal the last few weeks.

Elder Levi Corley, a former Baptist preacher of Ridge, was here one day last week. Mr. Corley said he had not been here since the installation of saloons here last fall.

10c

buys a Volrath high grade three coated gray Wash Bowl, worth 25c.

(Bargain Basement.)

NOAH'S ARK Hirsch COMPANY

123 North Water Street.

Millinery of Merit

AT WAY DOWN PRICES

Would you be disappointed if after you had decided to put $5, $8 or $10 into a Hat, you could get just what you want for half?

"WE ARE MAKING GOOD"

as the many pleased and well satisfied buyers will demonstrate.

Street Hats, popular shapes, hair braid and chiffon trimmed in flowers and ribbons, worth $2.50, all popular colors **1.69**

This line includes some very swell Dress Hats; their value speaks for themselves; see them, you have paid double our price for none better **2.24**

Pattern Hats at less than half; no two alike, every one made by an artist, such values are surprising **3.98**

This line includes some specially high grade $10 patterns, very exclusive styles, all we ask is you should see them **4.48**

CHILDREN'S SAILORS—Canton straw braid in red, white, brown and navy, with streamers to match, worth 25c **19c**

SEE THE STYLE—SEE THE MATERIALS—See the prices—You will then wonder how we can do it.

Children's Jap Silk Poke Bonnets, pink, light blue, maize, white, with ties to match, worth $2.50 to $2.75 .... **$1.98**

It won't cost you A CENT to get a look at these shoes—and not very much to own a pair. They are waiting to see you just inside the door.

Martin Bros.

Corner Water and Main

Augustine

Optician

Will tell you the truth about your eyes. He has the only complete stock of frames and lenses and the only equipment for preparing special lenses, in this part of the state. Glasses fitted and ground while you wait.

121 N. Water

Since 1895.

TRY —DR— DICK DAVIS

ONCE For Your Dental Work.

305 Powers Bldg.

239 | RYAN CLOTHING CO. | N. WATER STREET.

Attractive Spring Styles

Men's and Young Men's Clothing

Realizing the fact that good value is the best advertisement, we are constantly trying to give just a little more value for a little less money.

Men's Suits in blue serges, black thibets and fancy mixtures .... $10 to $25

Men's Top Coats .... $7.50 to $20

Men's Cravenette Coats .... $10 to $25

Young Men's Suits .... $6.50 to $20

Boys' Norfolk Knickerbocker Suits. $3.50 to $7

Whatever you want in furnishings is here.

HATS—All the Latest Shapes in Soft and Derby.

OUR PATIENTS ARE PLEASED ARE YOU?

Patients in good standing can pay us when cured or weekly. I make this liberal offer to demonstrate my ability to cure the afflicted. Come to my office and I will make a thorough and scientific examination free of charge. Without a knowledge of your actual condition, you are groping in the dark.

I WILL CURE UNDER A POSITIVE GUARANTEE the following ailments for life: Goitre, persistent Headaches, Pain in Back, Hips and Legs, Sciatica, Neuralgia, Muddy Complexion, Impoverished Blood, Sleeplessness, Heart Palpitation, Catarrh of any organ, Sore Weak Eyes, Constipation, Stomach Trouble, Lumbago.

WE NEVER FAIL YOU

We promise nothing but what we can fulfill. We are skillful workers and honorable helpers. Our practice is founded on twenty-four years of actual experience. Our cures are thorough, certain and permanent.

We want all ailing to feel that they can come to our office freely for examination and explanation of their condition without being bound by any obligation to take treatment unless they so desire.

Those who have been disappointed by unskilled specialists are earnestly requested to investigate our methods and terms without delay, which had they done in the beginning would have saved them time and money.

If you have violated the laws of health and are conscious of constant drain which is undermining your system, come to us before you become a nervous and physical wreck. If you are weak, gloomy and despondent, have bad dreams, depressed, lack ambition and energy, unable to concentrate your thoughts, lack vim, vigor and vitality, come to us at once. Our treatment will overcome all weaknesses and positively restore you to strength and health. We have cured thousands of weak people.

KIDNEY AND BLADDER DISEASES	STOMACH DISEASES
SKIN DISEASE	ULCERS
PILES AND FISTULA	STRICTURE
PROSTATIC DISEASE	HYDROCELE
NIGHT EMISSIONS	VARICOCELE
RHEUMATISM	BLOOD POISON
DROPSY	CHRONIC DISCHARGES
LOST VITALITY	RUPTURE
LIVER TROUBLES	NERVOUSNESS
	WEAK BACK
	BOWEL DISEASES

Illiopolis, Ill. Feb. 28, 1907.—Dr. Starkweather System, Decatur, Ill.: Dear Doctors—I had been a sufferer from stomach and liver trouble for four years last August, and could find no relief, although I took treatments from six different physicians, and took a great deal of medicine.

I commenced treatment with you Dec. 24, and have felt no pain since that day, and now after two months I feel that I am in perfect health, and owe my recovery to your treatment. Yours sincerely,

FRANK ADAMS.

DR. STARKWEATHER SYSTEM:

Dear Doctors—I called to see you about Nov. 7 of this year, suffering from chronic dilated stomach. I had been sick for a year and had found no relief, but I gained ten pounds the first month of your treatment. I had failed until I weighed but 110 pounds and was hardly able to walk. I have been able to work every day since I took the first treatment and am getting stronger each day. Yours sincerely,

S. S. NICHOLSON,
Room 30, Gebhart Block, Decatur, Ill.

We stand ready to forfeit $100 if any of these letters can be proved fictitious.

Dear Doctor—Your of the 22nd. at hand. Answering your inquiry as to how I am getting along I am pleased to say that I am getting better all the time, and much faster than I expected to. I tell you I now long for the time to come each day to eat my meals, because I am always hungry. I sleep well and in fact about all that bothers me now is weakness, and I am overcoming that day by day. The doctors are following out the treatment just as directed by you. I don't mind taking the treatment now any more. I was awfully sorry to see you leave St. Louis, and I can but congratulate Decatur upon getting so skilled a specialist.

Very truly yours,
JAMES HOWE.
5628 Roosevelt Place,
St. Louis, Mo.

We publish by patient's request.

In writing to Mr. Howe kindly enclose a two-cent stamp.

PRIVATE DISEASES—Newly contracted and chronic cases cured. All burning, itching and inflammation stopped in twenty-four hours.

We cover the entire field of private and chronic, deep-seated, complicated diseases.

I will cure absolutely without cost a few of the most severe cases of stomach trouble without pain or inconvenience.

CONSULTATION AND EXAMINATION FREE

If you cannot call—write

THE DR. STAKRWEATHER SYSTEM,

251 NORTH WATER STREET DECATUR, ILLS. BELL PHONE 2073

Over Kaufman's Clothing Store, entrance between Kaufman's and Bradley's.

OFFICE HOURS—From 9 to 12 and 1 to 5 daily. From 7 to 8 Tuesday, Thursday and Saturday only. Sunday from 10 to 12 only. P. O. Box 356.

NewspaperARCHIVE® NewspaperARCHIVE®

Markets

RANGE OF OPTIONS.

(Furnished by Tyler, Harney & Co.)

Chicago, May 3.—Following is the range of options, with yesterday's cl...

	Open.	High.	Low.	Close.	Yest.
Wheat—					
May	81½@⅝	82⅛	81	81⅝	81⅝
July	84¾@⅞	85⅛	83¾	84⅛	84¼
Sept.	86½@¾	86¾	85⅝	85⅞	86
Dec.	87¾@⅞	88¼	86⅞	87¼	87½
Corn—					
May	50	50	49½	49½	49¾
July	50@50⅛	50⅝	49⅝	49⅞	49⅞
Sept.	50⅝@½	50½	49⅞	50	50
Oats—					
May	46⅞@47	47	44¾	45	45⅛
July	43@43½	43½	42⅝	43	42⅞
Sept.	36½@⅝	36⅝	36⅛	36⅜	36¼
Pork—					
May	15.67	15.70	15.67	15.67	15.65
July	15.92	15.95	15.9[illegible]	15.92	15.85
Lard—					
May	8.70	8.70	8.65	8.67	8.70
July	8.85	8.85	8.77	8.82	8.82
Sept.	8.97	8.97	8.90	8.92	8.95
Ribs—					
July	8.77	8.77	8.72	8.72	8.75
Sept.	8.85	8.85	8.82	8.82	8.87

E. R. RANDOLPH'S LETTER.

Chicago, May 3.—WHEAT—The news was stronger today than at any time heretofore, but realizing, largely for local account, prevented its reflection in prices, although for a time the market was considerably higher. The close showed little change for the day. Liverpool cables came firm and European crop advices were less optimistic. Continental markets were up sharply. The Ohio state report makes the condition of winter wheat 74, as against 87 last month and 103 a year ago, the depreciation being due to the severe winter. The condition in Indiana and Michigan is probably no better, although no official reports are out. There was frost last night in nearly every grain state, with considerable snow or rain west and southwest. The forecast is for fair weather, with a severe freeze tonight. Very little seeding has been done in the Canadian northwest, and it looks very much like a late start for the crop there. The seaboard takes an optimistic view of the future of the export business, anticipating an excellent demand. With the exception of France, no country has the prospects of an average crop this year. It looks as though wheat is worth the price and will probably sell considerably higher.

CORN—Corn was sluggish, with an easier trend, although no material decline was recorded. Speculative interest was light and cables came lower, due to freer offerings from the Danube and the Argentine. Receipts today were about as expected, with somewhat larger arrivals expected tomorrow.

OATS—The best prices were made at the opening, when commission houses were buying on the general frost through the oats belt last night. Profit taking developed on quite a liberal scale and this, with the weakness in the current month, induced considerable reaction. Closing prices for July and September showed little change.

Market Gossip

CASH BUSINESS.

Cash business in wheat in Chicago yesterday was 55,000 bushels, mostly mixed lots. There is a better demand for No. 2 red winter wheat from interior millers and late in the day 15,000 bushels were ordered into cars for shipment. Sales of corn were 175,000 bushels and of oats, 185,000 bushels. The seaboard sold 336,000 bushels wheat and 80,000 bushels corn for export.

PRIMARY MOVEMENT.

	Today.	Last yr.
Wheat:		
Receipts	811,000	328,000
Shipments	754,000	206,000
Corn:		
Receipts	418,000	475,000
Shipments	430,000	229,000

La Petit Journal of Paris, April 22, says: It looks as if France would have no spring this year. Cold weather prevails and the late frost cooled the enthusiasm of those who expected a perfect wheat crop. The fields are turning yellow in some of the departments and considerable anxiety prevails.

TOTAL CLEARANCES.

Wheat and flour, 256,000 bushels.
Corn, 258,000 bushels.
Oats, 75 bushels.

REPORTS NO EXTENSIVE DAMAGE.

St. Louis, Mo., May 3.—The Modern Miller says: Reports from winter wheat millers indicate no extensive damage outside of Texas and Oklahoma, except in northern Oklahoma. That state and Texas have practically lost their crop through green bug ravages, several large producing counties in southern Kansas having suffered material loss by bugs and drought. Little damage by green bugs reported elsewhere. Injury by winter killing, late frost or floods in the more eastern states, and deterioration through lack of moisture in Kansas is reported, but no serious damage is noted during the last week of April. Favorable weather has had a beneficial effect, most millers reporting improvement in the condition of the crop, nearly all uniting in their belief that seasonable growing weather will overcome the bad effects of the cold dry spell of April.

ESTIMATED FOR SATURDAY.

Wheat, 21 cars; corn, 252 cars; oats, 262 cars. Hogs, 35,000 head.

CHICAGO SAMPLE MARKET.

Chicago, May 3.—F. O. B.:
No. 2 yellow corn, 49⅝@50¼c.
No. 3 corn, 49½@¾c.
No. 4 corn, 47@48½c.
Standard oats, 44@45½c.
No. 3 white oats, 42@44c.

NEW YORK MONEY.

Money on call opened at 2¾ per cent. The market at 1 p. m. stood at 3 per cent.

NORTHWEST CARS.

	Today.	Last yr.
Minneapolis	312	192
Duluth	121	34

In an elaborate detailed statement of the supplies of wheat in various positions northwest, the Minneapolis Market Record estimates that the supply remaining in farmers' hands is 7,000,000 bushels less than a year ago. This is much smaller than the trade had generally believed.

LIVE STOCK RECEIPTS.

	Hogs.	Cattle.	Sheep.
Chicago	17,000	1,000	5,000
Omaha	5,555	1,500	2,000
Kansas City	8,000	1,000	2,000

CHICAGO CAR LOTS.

	Est.	Rects.	Cont.
Wheat	36	35	5
Corn	204	221	37
Oats	220	211	59

FRANCE HAS BEST PROSPECTS.

W. H. Bartlett was back from New York yesterday, and was quite bullish on wheat. "It is the first year in a great many that one can not find a single country in the whole world that has a good crop. The only approach to it is France, which has a fair prospect. All other countries will be short. The green bug in our own winter wheat crop is the big factor. It seems certain that it will go entirely through the winter wheat belt, and it may even go from Nebraska into the spring wheat country."

BRADSTREET'S REPORT.

Export wheat and flour, this week, 2,235,000 bushels; last week, 2,580,000 bushels; last year, 2,105,000 bushels. Corn, this week, 1,618,000 bushels; last week, 1,611,000 bushels; last year, 1,655,000 bushels.

DECATUR MARKETS.

White corn, covered, went up to 47 cents Thursday, while yellow corn rose to 45 cents.

POULTRY.

Hens, 8c.
Springs, 8c.
Stags, 8c.
Old cocks, 4c.
Old turkeys, 8c.
Hen turkeys, 11½c.
Young gobblers, 10c.
Toms, 8c.
P. P. ducks, 7c.
Young ducks, 7c.
Geese, 6c.
Live Pigeons, 60c per dozen

BUTTER AND EGGS.

Butter, packing stock, 14c.
Butter, country, cash at stores, 15c.
Eggs, locally, 12½c.

GRAIN PRICES.

Millers offer farmers these prices:

Wheat, 75c per bushel.
White corn, covered, 47c; white corn, uncovered, 37c.
Yellow corn, 45c.
White oats, 40c.
Mixed oats, 38c.
Rye, 50c.

LIVE STOCK.

Local butchers are offering:
Shipping steers, $4.00@5.10.
Butcher steers, $4.00@4.25.
Heavy cows, $3.75.
Light hogs, 115 to 150 pounds, $6.00.
Choice young hogs, 225 to 250 pounds, $6.25.
Cows, $2.50.
Heifers, $3.50@4.50.
Calves, $4.00@5.00.
Sheep—$3.00@3.50.
Lambs, $6.00.

HIDES AND TALLOW.

Horse hides, large, $2.00; small, $2.75.
No. 1 hides, 7½ per pound.
Sheep pelts, 40c@$1.00.
Lamb pelts, 40c@$1.00.
Beeswax, 22c.
Western wool, 22@23½c.

CHICAGO LIVE STOCK.

Chicago, May 3.—Cattle—Receipts, 1,500; steady. Beeves, $4.25@6.40; cows and heifers, $1.80@5.30; stockers and feeders, $2.90@5.15; good to prime steers, $5.35@5.40.

Hogs—Receipts, 19,000; shade higher. Light, $6.45@6.55; mixed, $6.35@6.60; heavy, $6.30@6.57; good to choice heavy, $6.40@6.52; bulk of sales, $6.45@6.55.

Sheep—Receipts, 6,000; steady; $4.40@6.90; yearlings, $6.75@7.65; lambs, $6.50@8.70.

CHICAGO PRODUCE.

Chicago, May 3.—Butter—Steady; creameries, 18@26c; dairies, 18@23c.
Eggs—Steady; 15½c.
Poultry—Firm; turkeys, 12c; chickens, 12½c; springs, 12½c.

CLEVELAND LIVE STOCK.

Cleveland, O., May 3.—Butter & Bower report today's hog receipts 2,000; market easy; all grades, $6.70; closing steady.

NEW YORK PRODUCE.

New York, May 3.—Poultry—Alive, quiet; spring chickens, 26@28c; fowls, 13½c; turkeys, 11c. Dressed—Steady; turkeys, 10@14c; fowls, 10@14c.
Butter—Steady; unchanged.
Eggs—Firm; unchanged.

CHICAGO CASH MARKET.

Chicago, May 3.—Cash wheat:
No. 2 red, 83¾@83⅞c.
No. 3 red, 80@82¾c.
No. 2 hard winter, 81⅝@82⅝c.
No. 3 hard winter, 76@81⅝c.
No. 1 northern spring, 87@88c.
No. 2 northern spring, 85@87c.
No. 3 spring, 80@86½c.
Cash corn:
No. 2, No. 2 white and No. 2 yellow, not quoted.
No. 3, 45@49½c.
No. 3, 50@50¾c.
No. 3 yellow, 49¼@50c.
No. 4, 45½@47c.
Cash oats:
No. 2, No. 2 white and No. 3, not quoted.
No. 3 white, 41@45c.
No. 4 white, 40@44c.

ST. LOUIS GRAIN.

St. Louis, Mo., May 3.—Wheat—July, 81⅝c; corn, 48¾c; oats, 39⅞c.

PEORIA GRAIN.

Peoria, Ill., May 3.—Corn—No. 3, 50c.

CHICAGO MINOR GRAINS.

Chicago, May 3.—Rye, 71@78½c.
Barley, 66@74½c.
Clover, flax and timothy, no sales.

NEW YORK GRAIN.

New York, May 3.—Wheat—July 92½c; corn, 58c.

Wool Merchants Hesitate.

Wool speculators this spring are proceeding cautiously, and there is an absence of a scramble for the early clips. Another factor that is causing wool buyers to go slow is the somewhat unstable money situation, while interest rates hold relatively high. It is estimated by authorities on this subject that it will require the tremendous sum of around $50,000,000 to finance the wool crop, and at present prevailing interest rates this money would cost 5½ per cent it can readily be seen why wool merchants are slow to begin operations. It is declared by those who are in close touch with the situation that the world's supply of wool is no more than adequate for trade requirements, while there is everything to warrant the belief in at least a normal demand.

Butter to Be Cheaper.

With the advent of spring and the coming of grass the price of butter will drop, and already the creamery product of Elgin is down a few points. It is also hoped that there will be an increase in the country product.

MORE APPLICANTS ASK FOR SEED CORN

Miss Bowman, county superintendent, has received the following new applications for seed corn, making a total of eighty-nine applications to date:

Chester B. Camp, aged 8, Decatur route 8.
Chester Mott, aged 11, Decatur route 4.
Sylvan Gepford, 12, Decatur route 3.
Kenneth Whitehurst, 13, Warrensburg route 2.
Roy Dodson, 14, Argenta route 1.
Howard Hilbrant, 9, Argenta.
Charles Moomey, 12, Blue Mound route 2.
Frank Ambers, 14, Blue Mound.
Harry Kruse, 12, Mt. Zion route 1.
Lester Kruse, 9, Mt. Zion route 1.
Elmer Burgess, Dalton City.
Arlie Scott, 13, Boody route 1.
Clinton G. Park, 11, and Robbie Park, 9, Decatur route 1.
Joseph G. Hinton, 11, Decatur route 8.
Maude Gepford, 9, Decatur route 3.
Jacob Wooley, 10, Decatur, 308 South Water street.

MORE NEW TEACHERS.

Miss Beulah Coursey has been engaged to teach the Walker school at a salary of $50 a month.

Miss Stella Gallagher has been engaged to teach Oak Grove school at a salary of $60 a month.

SNOW IN KANSAS AND MISSOURI

Kansas City, May 3.—There was a light fall of snow here and in northwestern Missouri this morning followed by a cold rain.

Sleet at Wichita.

Wichita, Kan., May 3.—Sleet is falling in this vicinity today, and the temperature stood at 30 degrees above zero.

Blizzard at St. Joseph.

St. Joseph, Mo., May 3.—A snow storm of blizzard proportions is raging here this morning.

Four Inches at Lincoln.

Lincoln, Neb., May 3.—Snow which in some places fell to the depth of four inches covered a greater part of Nebraska this morning. The snow was driven by the heavy wind in the eastern part of the state, the drifts delaying trains. Fruits and other vegetation which escaped fatal results from the preceding storms, is now given up as killed.

Hard Frost Is Expected.

Des Moines, Ia., May 3.—Snow is falling in many sections of Iowa today, and the mercury stands at 31 degress. Indications are that the worst frost of the spring will visit this state tonight.

ARTHUR HAS SIX GIRL GRADUATES

Dr. A. R. Taylor Gave Principal Address.

(Review Special Service.)

Arthur, Ill., May 3.—The graduating class of the Arthur high school this year is composed of six young ladies, Misses Mabel Hoel, Mabel Moore, Maud Reedy, Ora Monroe, Bessie Patton and Orpha Jenne.

At the commencement exercises at the opera house Thursday evening these young ladies were attired in beautiful white gowns and each wore a red and white carnation. The stage was decorated in emerald and pearl and above it appeared the class motto: "By our efforts we hope to rise."

The following program was rendered:

Instrumental solo—Mrs. H. P. Campbell.
Invocation—Rev. W. G. Loyd.
Violin solo—Wyatt Boyd.
Address—Dr. A. R. Taylor.
Vocal solo—Frank McDonald.
Presentation of Diplomas—Supt. C. F. Grider.
Instrumental duet—Mrs. P. H. Campbell, Mrs. M. E. Bigelow.
Benediction—Rev. W. G. Loyd.

In his address Dr. A. R. Taylor, after expressing his regret at the absence of young men in the class, a condition prevailing in nearly all towns, he said:

"Why, if I were a young man I would raher be with these six young ladies four years and have their confidence and know their secrets than to have the Democratic nomination for congress in this district."

The doctor's remarks were principally on the interrogative theme, "Does Education Pay?" and he proved conclusively to his large audience of interested hearers that it does pay and pays well, not only from a financial point of view but that by its possession we are enabled to get more out of life in every path we tread.

In answering the question "What kind of knowledge is best fitted for our needs?" he said: "It is not so much the amount of knowledge one has but the way in which he uses that which is at his command that counts." Dr. Taylor believes emphatically in teaching children to think and do.

Aside from the address the musical numbers on the program were very pleasing.

The diplomas were presented by Superintendent C. F. Grider in a few appropriate remarks to the patrons, pupils and graduating class.

Commencement week will close Saturday night with the alumni reception and banquet at Stock's hotel.

SCHOOL BUILDING FOR LOVINGTON

Danville Firm Got Contract at $12,230.

(Review Special Service.)

Lovington, Ill., May 3.—The district school board met Wednesday afternoon and accepted the bid of F. W. Krauel of Danville to build a school building. There were three bids, Mr. Krauel's being the lowest, $12,230 for a four-room building. This price does not include the heating and plumbing. The board will have to furnish the rough lumber. There was a difference of opinion as to the kind of building to erect, some wanting a six room structure, while others contended for the four room and the four room plans were accepted as a compromise. Other rooms will be added later.

The four rooms of the building will be 25x38 feet, an office 17x22 feet over the vestibule, a hallway 17 feet wide extending the full length of the building on the north side. The frontage will be 53 feet and extend back 73 feet and will be located where the present school house is.

When this building is completed, which will be begun at once, Lovington will have as good a school as the country affords up to the high school. This certainly speaks well for Lovington and vicinity.

MT. ZION.

Mt. Zion, Ill., May 3.—The Readhead brothers will complete the brick work on H. B. Champion's harness shop this week.

Bert Ritter and family spent Sunday with David Blalock.

Buford Akers of Decatur spent Sunday with his parents in the village.

Miss Mollie Davis returned home from Champaign this week.

Mr. and Mrs. Howard Blalock of Decatur spent Sunday here.

Miss Mollie Hines went to Decatur Thursday for a few days' visit with her sister.

Mrs. Hannah Davidson has been quite sick for the past week.

School in the lower room closed Friday, with a dinner in the school house.

Robert Akers, who has been sick, is somewhat improved.

A COLONIAL RESIDENCE.

Modern and Roomy, With All Improvements for $4,000

A COLONIAL RESIDENCE.

Modern and Roomy, With All Improvements—Cost $4,000.

(Copyright, 1905, by Stanley A. Dennis, 84 Broadway, New York.)

The accompanying plans and elevation show a comfortable and convenient modern colonial home. This house

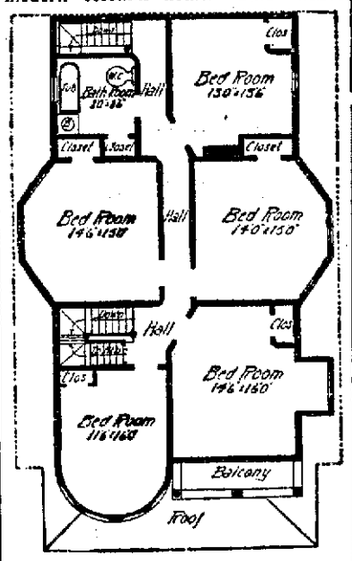

SECOND FLOOR PLAN.

should be erected on at least two lots. There is a cellar under the entire house, the walls of which are stone, the floor of cement. The heating plant, which is a hot air furnace, is placed in the cellar and heats all of the house, including the attic, in which there are four finished rooms. The frame of the structure is of hemlock lumber and

FRONT ELEVATION.

timber. The walls are sheathed, covered with two ply building paper, white pine beveled siding and cedar shingles. The main roof is of dimension cypress

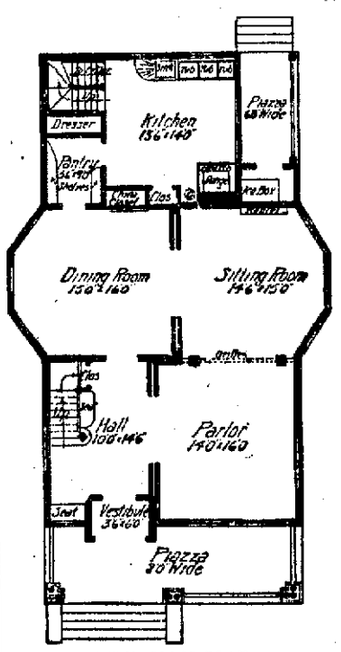

FIRST FLOOR PLAN.

shingles. The piazza and bay window roofs are shingled in the same manner as the main roof. The piazza columns are of turned whitewood, bored in the center and fitted with composition caps.

All windows, except those of the cellar, are fitted with outside blinds of white pine, with rolling slats, hung with modern hardware. The exterior woodwork is finished with two coats of white lead and linseed oil paints. The

FIRST FLOOR PLAN.

interior walls are lathed and plastered. The floors are of narrow comb grained yellow pine.

The interior trim is of clear kiln dried cypress, with plain casings and plain molded cabinet caps. The stairs are of cypress, with oak newels, rails and balusters. The grill in the main hall, the sliding doors, etc., are of oak. The china closet in the dining room and the dresser in the pantry are of the same wood as the trim, with drawers, closets and glass doors above the counter shelf and adjustable shelves to suit. The interior woodwork is finished in the natural wood on the first floor with one coat of wood fillers and two coats of interior hard drying var-

SECOND FLOOR PLAN.

FRONT ELEVATION.

nish, properly rubbed between coats. The second story is finished with water color stains and two coats of varnish, also properly rubbed between coats.

The kitchen and bathroom have modern plumbing and fixtures. All exposed work, pipes, etc., are of extra heavy nickel plate. The house is piped for gas and wired for electric lights. The hardware is of plain real bronze, with apple wood knobs, roses and escutcheons. The sliding doors are hung with overhead hangers.

Intending builders will do well to study this design and plan and its many attractive and convenient features. The cost is estimated at $4,000 under ordinary conditions.

Baron Ethel 31972

TRIAL 2:14

Patchen Wilkes, 2:29¼—Sire of 28 trotters and 22 pacers, including Joe Patchen, 2:01½, sire of Dan Patch, fastest harness horse in the world.

Lady Ethel, 2:24¾—Dam of Constannero, 2:16¼, sire of 4 in list.

Baron Ethel will make the season at the Decatur Race Track. $20 to insure living colt.

HENRY HAWKINS

1760 N. Broadway.

ILLINOIS TRACTION SYSTEM.

Cars leave Transfer Station for Springfield, Carlinville and Granite City hourly, 5 a. m. to 8 p. m., and at 11 p. m.

Limited cars, stopping at towns only, leave at 8 and 10 a. m., 12 noon, 2, 4 and 6 p. m.

CARS TO CLINTON AND BLOOMINGTON.

Leave Decatur for Bloomington: 5 a. m., 6 a. m., 7:30 a. m., 8:30 a. m., 10 a. m., *11:30 a. m., 12:30 p. m., 1:30 p. m., 3:00 p. m., *4:30 p. m., 5:30 p. m., 6:30 p. m., 8:00 p. m., 11:00 p. m.

Arrive in Decatur from Bloomington: 7:20 a. m., 8:30 a. m., 9:50 a. m., *10:50 a. m., 12:20 p. m., 1:20 p. m., 2:50 p. m., 3:50 p. m., 6:20 p. m., *7:50 p. m., 8:50 p. m., 10:30 p. m., 11:20 p. m.

*Limited Cars.

Limited time, 1 hour, 50 minutes to Bloomington. Ordinary time, 2 hours, 20 minutes.

LOCAL OPTION ORGANIZATION

Friends of Measure in House Meet to Form One.

Springfield, Ill., May 3.—As the result of a conference of friends of local option in the house, held last night in the tea room of the Leland hotel, a non-partisan organization of house members is to be formed. The organization will have for its sole purpose the passage of the local option bill. Its chief problem to dispose of, it is generally agreed, is the getting of the measure before the house for a roll call.

Under action of last night's conferees, a steering committee of seven members is to be appointed, to have absolute charge of the local option campaign. Messrs. Lindly and Sheldon were named in the motion by which the committee was created as members of the same and to them is given the power of naming the remainder of the committeemen. The personnel of the complete committee will not be divulged, the better to safeguard the plans of the new organization.

Messrs. Sheldon, Allen and some others suggested fillibustering.

On Chiperfield's Motion.

It was upon Mr. Chiperfield's motion that the conference voted to create the steering committee. Before the motion was made the conferees had spent an hour and a half discussing the situation and trying to reach some conclusion of the problem that confronted them.

Mr. Chiperfield stated to the conference that he had in mind a plan which he believed might solve the problem. He would not, however, disclose his plan in an open conference, because leakage was certain. He believed the only way any progress could be made was to let a few tried and true friends of the cause take charge of the matter and quietly work out a plan of salvation.

The conference was presided over by Mr. Lindly and forty members of the house were in attendance. McKinlay, Templeman, Bolin, Califf and Blair represented the Democratic strength in conference.

Committee Must Map Out Plan.

Mr. Chiperfield thought the conference was wasting time and indulging in child's play. The opponents of the bill, he pointed out, have no important legislation pending and to tie up other legislative matters would be simply to hurt friends of local option. He suggested the appointment of a non-partisan committee of seven, to take charge of the situation and endeavor to hit upon a plan of action. He had in mind, he said, a plan which he believed would work.

Messrs. Templeman, Hamilton, Church and Durfee all endorsed Mr. Chiperfield's suggestion and after further discussion the motion was put, Mr. Chiperfield having revised it so as to include Messrs. Lindly and Sheldon in the membership of the committee. It was carried by unanimous vote.

Clinton

S. M. PHELPS DRANK CARBOLIC ACID

Death Followed Immediately—Wife Sick in Chicago.

(Review Special Service.)

Clinton, Ill., May 3.—S. M. Phelps of this city committed suicide here at his home on Thursday afternoon by taking two ounces of carbolic acid. His death followed almost immediately. Some time ago Mr. Phelps' home was broken up by his wife being taken to a Chicago hospital for treatment, and it is supposed he brooded over his trouble to the extent that he did this rash deed. Besides his wife he leaves five children. Word was received from Chicago this morning that Mrs. Phelps' condition is such that she cannot be informed of her husband's death.

OTHER NEWS.

Miss Mae Wilson entertained at her home, three miles east of the city, on Thursday evening in honor of her eighteenth birthday anniversary. There were about forty of her friends present.

R. V. Cumming of Newark, N. J., is the guest here of his son, Dr. M. L. Cumming, and family.

The W. H. M. S. of the M. E. church will hold its monthly meeting in the church parlors on Saturday afternoon, at which time each member is entitled to a guest. Lunch will be served, and it is hoped a profitable afternoon spent.

The members of the Christian church will hold an all-day meeting at the church on Saturday, it being the occasion of the annual church dinner.

A large number of the high school pupils and teachers were in Springfield today attending the Corn Belt Oratorical and Athletic meet.

Mr. and Mrs. J. A. Nowell have returned from their wedding tour, and from a visit with relatives in Indianapolis.

Joke Led to Street Duel.

Ashland, Ky., May 3.—In a quarrel that started over a friendly joke, Jim Dingess, of Greenup, yesterday fought a duel in the streets of that city with his lifelong companion, John Stone, sending three bullets through his body and producing mortal wounds.

LIVER Failure of the liver to filter bile from the blood, where it is poison, and pass it into the intestines, where it aids digestion and keeps the bowels regular, gives rise to biliousness, headache, indigestion and constipation and also leads to diseases of the kidneys, because it throws all the work of blood filtering on the **KIDNEYS**. By their direct and combined action on the liver and kidneys Dr. A. W. Chase's Kidney-Liver Pills positively and thoroughly cure all diseases of these filtering organs.

Dr. A. W. Chase's Kidney-Liver Pills

One pill a dose, 25 cents a box, at all dealers or Dr. A. W. Chase Medicine Co., Buffalo, N. Y.

For One Week

Commencing Saturday, April 27, we will sell for cash articles named herein at the following prices:

18 pounds of Granulated Sugar for $1.00
Potatoes, nice white stock, per bushel .... .35

3 boxes of Searchlight Matches 10c	Toilet Soap, four cakes in box 5c
3 boxes Staylit, 2 00 Matches 5c	3 packages Quaker Oats 25c
7 bars Naphtha Soap 25c	2 pounds good Prunes 15c
7 pounds Lump Starch 25c	Good Corn, two cans 15c
7 bars of Lenox Soap 25c	Springdale Peas, 2 cans 15c
3 cans Lewis Lye 25c	Yankee Baby Corn, 3 cans 25c, per dozen 85c
3 packages of Washing Powder 10c	2 cans Hominy 15c
Sauer Kraut, 3 quarts 10c	1 pound fine Dried Peaches 15c
Any Syrup in gallon cans 30c	1 pound cleaned Dried Currants 10c
Good old Sorghum, per gallon 50c	3 packages Egg-O-See 25c
Heinz' Apple Butter, stone jar 30c	3 packages Excello with dish 25c
2 bags Table Salt 5c	3 3-pound boxes Yellow Meal 25c
7 pounds Navy Beans 25c	7 pounds good Coffee $1.00
3½ pounds Lima Beans 25c	10c glass or jar of Mustard 5c
Clothes Pins, per dozen 5c	3 3-pound cans String Beans ...25c

S. V. MAY & CO.

Old Phone 1101 585 West Green St.

Aged Woman Breaks Fast Walking Record

MRS. JANE EDWARDS ROOT.

And the winner, Mrs. Jane Edwards Root, who is 78 years old, whose picture appears in the illustration, won the race by walking 2¼ miles in 26 minutes.

This proves what DUFFY'S PURE MALT WHISKEY, the great renewer of youth, will do if taken as prescribed.

In an interview, Mrs. Root said:

"I seldom take medicine, but last Winter at my home in Cleveland I felt not very strong, so bought one quart bottle of DUFFY'S PURE MALT WHISKEY. I was benefited by it. I am 78 years old, and won the championship in the great walking contest for aged people in Cleveland. I came out winner of 28 contestants over 75 years of age (14 women and 14 men). I beat the world's record, and now hold the championship for the United States and Europe. I walked 2¼ miles in 26 minutes, and was not at all tired; could have walked it right over again. One paper gave the account as two miles in 26 minutes; all the other papers were right. When I reached the end, not another walker was anywhere near me, and the enthusiasm was great. I have had an immense mail ever since from professors in colleges and prominent men all over, wishing to know how I lived, what my diet was, what caused this wonderful strength and endurance at 78 years of age. I take good care of my health, have camped out every summer for the past 25 years, live well, and use as my only medicine Duffy's Pure Malt Whiskey."—MRS. JANE EDWARDS ROOT, 1646 38th St., North East (Old Wason St.), Cleveland, O., December 9, 1906.

Duffy's Pure Malt Whiskey

is distilled wholly from malted grain by a most expensive method which has never been made public and this private process insures quality and flavor. Its age, softness, palatability and freedom from those injurious substances found in other whiskies make it acceptable to the most sensitive stomach.

It is an absolutely pure, gentle and invigorating stimulant and tonic. It acts as an antitoxin which destroys and drives out all disease germs, creates new nerve tissues, tones and strengthens the heart, gives power to the brain and elasticity to the muscles, enriches the blood and soothes and heals the mucous membranes. It brings into action all the vital forces. It makes digestion perfect, and enables you to get from the food you eat the nourishment it contains. It is invaluable for overworked men, delicate women and sickly children. It strengthens the system, is a promotor of health and longevity, makes the old young and keeps the young strong. Duffy's Pure Malt Whiskey is a form of food already digested and is recognized as a medicine everywhere.

CAUTION—Sold by all druggists, grocers and dealers or direct, in sealed bottles only; never in bulk. Price $1. Insist on the genuine and see that the "Old Chemist" trade-mark is on the label. Beware of refilled bottles and spurious malt whiskey substitutes offered for sale by unreliable dealers. They are positively harmful and will not cure. Illustrated medical booklet and doctor's advice free. Duffy Malt Whiskey Co., Rochester, N. Y.

ABSOLUTELY PURE & UNADULTERATED TRADE MARK

NEWSPAPERARCHIVE®